

SIX-MONTH SURVEILLANCE AHERA REPORT

**LANEVIEW ELEMENTARY SCHOOL
2095 WARMWOOD LANE
SAN JOSE, CA 95132**

**PREPARED FOR:
BERRYESSA UNION ELEMENTARY SCHOOL DISTRICT
1376 PIEDMONT ROAD
SAN JOSE, CA 95132**

**INSPECTED ON:
Mar. 31, 2017**

HAZMAT DOC PROJECT #17-059

**PREPARED BY:
HAZMAT DOC
3080 OLCOTT STREET • SUITE 135 D
SANTA CLARA, CA 95054
Tel: 408.748.0055
Fax: 408.748.0066**

**BERRYESSA UNION ELEMENTARY SCHOOL DISTRICT
LANEVIEW ELEMENTARY SCHOOL**

**INSPECTED ON:
Mar. 31, 2017**

INSPECTED BY:

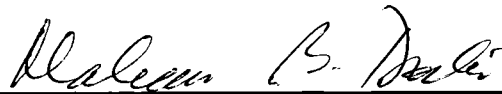

**Maheen B. Doctor
Cal/OSHA Certified Asbestos Consultant
Certification Number 95-1798**

REPORTED BY:

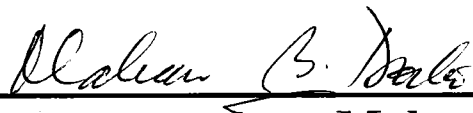

**Maheen B. Doctor
Cal/OSHA Certified Asbestos Consultant
Certification Number 95-1798**

CONTENTS

PART - I

LEGEND AND GLOSSARY OF TERMS

PART - II

AHERA REPORT A - LIST OF BUILDINGS

PART - III

AHERA REPORT B - SURVEY REPORT

PART - IV

HOMOGENEOUS MATERIALS REPORT

PART - V

FRIABLE LOCATIONS REPORT

PART - VI

NON-FRIABLE LOCATIONS REPORT

PART - VII

RECOMMENDATIONS REPORT

PART - VIII

SAMPLES REPORT

PART - IX

DAMAGE REPORT

PART - X

SITE MAPS

LEGEND

THE FOLLOWING IS A LIST OF ABBREVIATIONS USED IN THIS REPORT:

Asbestos Sample Types

AC	=	ACTINOLITE
AM	=	AMOSITE
AN	=	ANTHOPHYLLITE
CH	=	CHRYSOTILE
CR	=	CROCIDOLITE
TR	=	TREMOLITE
ND	=	NONE DETECTED
NS	=	NO SAMPLE

Measurements

APPROX.	=	APPROXIMATELY
EA	=	EACH
I	=	INCHES
LF	=	LINEAR FEET
N	=	NUMBER
O.D.	=	OUTSIDE DIAMETER
SF	=	SQUARE FEET
TBD	=	TO BE DETERMINED

LIST OF BUILDINGS AT

LANEVIEW ELEMENTARY SCHOOL

BUILDING NAME BUILDING USED AS (#FLOORS) CONSTRUCTION	BUILDING AREA (APPROXIMATE)
ADMINISTRATION AND MULTI-PURPOSE ROOM BUILDING	
Offices, Kitchen, Lounge, Library, and Restrooms (1) Wood, Metal, Concrete, Gypsum Wallboard System	9,150 SF
CLASSROOMS 01-02 BUILDING	
Classrooms (1) Wood, Metal, Concrete, Gypsum Wallboard System	2,520 SF
CLASSROOMS 03-14 BUILDING	
Classrooms (1) Wood, Metal, Concrete, Gypsum Wallboard System	9,900 SF
CLASSROOMS 15-26 BUILDING	
Classrooms (1) Wood, Metal, Concrete, Gypsum Wallboard System	9,900 SF
CLASSROOMS P1-P2 PORTABLES BUILDING	
Classrooms (1) Wood and Metal Portables	1,920 SF
CLASSROOMS P3 PORTABLE BUILDING (NEW UNIT)	
Classroom (1) Wood and Metal	960 SF
CLASSROOMS Y1 AND Y2	
Classrooms (1) Wood and Metal Portable	1,960 SF
COVERED WALKWAY AND OVERHANGS	
Covered Walkway (1) Metal, Plaster	3,900 SF
GREENHOUSE	
Greenhouse (1) Wood, Metal	200 SF
METAL STORAGE CONTAINER	
Storage (1) Metal	336 SF
STORAGE SHED	
Storage (1) Plastic	60 SF
Total Number Of Buildings : 11	(Approximate) Total Sq Ft. : 40,806
End Of Report, Total Of 1 Pages	

SURVEY REPORT FOR

LANEVIEW ELEMENTARY SCHOOL

BUILDING NAME	LOCATION	MATERIAL TYPE	QTY (APPROXIMATE)	SAMPLE NO.	ASBESTOS CONTENT (TYPE)
---------------	----------	---------------	----------------------	------------	-------------------------------

ADMINISTRATION AND MULTI-PURPOSE ROOM BUILDING

ADMINISTRATION AND MULTI-PURPOSE ROOM BUILDING

ALL ADMINISTRATION OFFICES, LOUNGE ROOM, AND LIBRARY

CARPET MASTIC 3,650 SF

05-212AAA	ASSUMED
17-043-LV08	ND

08/25/2006	* Various changes on.
09/02/2010	* Various changes.
03/06/2017	* Samples collected.
09/09/2005	Mastic/Adhesive for MULTI-COLOR CARPET. This Material is in GOOD condition as of this date.
08/25/2006	Material re-assessed. (Apparent New Material identified by the AHERA accredited Inspector). Recommendation changed to reflect to this status. No other changes as of this date.
09/02/2010	Location Description changed from ALL ADMINISTRATION OFFICES, AND LOUNGE ROOM to ALL ADMINISTRATION OFFICES, LOUNGE ROOM, AND LIBRARY. Quantity changed from 3,450 SF to 3,650 SF. No other changes as of this date.
03/07/2014	This Material is unchanged as of this date.
08/29/2014	This Material is unchanged as of this date.
03/19/2015	This Material is unchanged as of this date.
09/17/2015	This Material is unchanged as of this date.
03/18/2016	This Material is unchanged as of this date.
09/16/2016	This Material is unchanged as of this date.
03/06/2017	Sample 17-043-08 collected from Bldg B, Main Office, Yellow Mastic for Carpet.
03/31/2017	This Material is unchanged as of this date.

ADMINISTRATION AND MULTI-PURPOSE ROOM BUILDING

BAND STORAGE, AND MECHANICAL ROOM

FIRE DOOR CORE INSULATION 42 SF

05-212AAA	ASSUMED
-----------	---------

09/09/2005	FIRE dOOR cORE iNSULATION. (2 EA FIRE dOORS). This Material is in GOOD condition as of this date.
03/07/2014	This Material is unchanged as of this date.
08/29/2014	This Material is unchanged as of this date.
03/19/2015	This Material is unchanged as of this date.
09/17/2015	This Material is unchanged as of this date.
03/18/2016	This Material is unchanged as of this date.
09/16/2016	This Material is unchanged as of this date.

SURVEY REPORT FOR

LANEVIEW ELEMENTARY SCHOOL

BUILDING NAME	LOCATION	MATERIAL TYPE	QTY (APPROXIMATE)	SAMPLE NO.	ASBESTOS CONTENT (TYPE)
---------------	----------	---------------	----------------------	------------	-------------------------------

03/31/2017 This Material is unchanged as of this date.

ADMINISTRATION AND MULTI-PURPOSE ROOM BUILDING

ENTIRE BUILDING

BASEBOARD MASTIC 1,100 LF

17-043-LV07	ND
17-043-LV09	ND
17-043-LV13	ND
17-043-LV13	ND

08/25/2006 * Various changes on.

03/08/2007 * Material Description changed.

03/06/2017 * Samples collected.

09/09/2005 Mastic/Adhesive for Green and Blue Baseboards. This Material is in GOOD condition as of this date.

08/25/2006 Material Re-Assessed. (Apparent New Material identified by the AHERA accredited Inspector).
Recommendation changed to reflect to this status. No other changes as of this date.

03/08/2007 Material Description changed from 'Mastic for Baseboard.' to 'Mastic for Green and Blue Baseboards.' No
other changes as of this date.

03/07/2014 This Material is unchanged as of this date.

08/29/2014 This Material is unchanged as of this date.

03/19/2015 This Material is unchanged as of this date.

09/17/2015 This Material is unchanged as of this date.

03/18/2016 This Material is unchanged as of this date.

09/16/2016 This Material is unchanged as of this date.

03/06/2017 Sample 17-043-LV07 collected from Bldg B, Copy Room, Mastic for 4" Green Baseboard. Sample
17-043-LV09 Bldg B, Main Office, Off-White Mastic for 4" Green Baseboard. Sample 17-043-LV13
collected from Bldg B, Multi-Purpose Room, Storage Room B43, Yellow/Brown Mastic for 4" Green
Baseboard.

03/31/2017 This Material is unchanged as of this date.

ADMINISTRATION AND MULTI-PURPOSE ROOM BUILDING

ENTIRE BUILDING

SMOOTH WALL MISCELLANEOUS 26,100 SF

05-212AAA	ASSUMED
-----------	---------

05/12/2009 * Additional Damages observed as of.

09/08/2009 * Additional Damage observed.

04/02/2013 * Additional Damage observed.

09/17/2015 * Damage Re-assessed.

SURVEY REPORT FOR

LANEVIEW ELEMENTARY SCHOOL

BUILDING NAME	LOCATION	MATERIAL TYPE	QTY (APPROXIMATE)	SAMPLE NO.	ASBESTOS CONTENT (TYPE)
09/09/2005		GYPSON WALLBOARD SYSTEM WALLS aND CEILINGS.	Approximately 4 SF		Damaged in Mechanical Room. This Material is in FAIR condition overall as of this date.
04/21/2008		Damage noted on 09/09/05 in the Mechanical Room in various spots on all walls.			An additional 4 SF of Water Damage located under the 1'x1' Ceiling Tiles in the Kitchen as of this date.
10/20/2008		Material Re-Assessed. Damage due to Rolling Door in Kitchen.			No other changes as of this date.
05/12/2009		Damages Re-Assessed. <5% Physical Damage in the form of Approx. 5 SF of Damage on Lower Walls of entry corridor in Kitchen, due to Physical contact. Lower Perimeter Walls are Damaged in the form of cuts and scratches, and debris observed, due to lunch benches being moved. Existing <10% Water Damage remains unchanged. Friability changed from Low to Moderate. No other changes as of this date.			
09/03/2009		Additional Damage in the form of approx. 10 SF of Water Damage observed in Staff Lounge Room on Ceiling at Joint and Tape Mud area. No other changes as of this date.			
04/02/2013		Additional Damage - in the form of approximately 10 LF of Wall surface is Damaged in Receptionist Area. No other changes as of this date.			
03/07/2014		This Material is unchanged as of this date.			
08/29/2014		This Material is unchanged as of this date.			
03/19/2015		This Material is unchanged as of this date.			
09/17/2015		Damage Re-Assessed. Damage noted previously in Reception Area is better described as 5 SF of Physical Damage. Additional Damage observed, Electrical Room by Staff Room has minor holes and cuts. No other change as of this date.			
03/18/2016		This Material is unchanged as of this date.			
09/16/2016		This Material is unchanged as of this date.			
03/31/2017		This Material is unchanged as of this date.			

ADMINISTRATION AND MULTI-PURPOSE ROOM BUILDING

ENTIRE BUILDING

	SMOOTH WALL SURFACING	26,100 SF	06-223AAA	ASSUMED
05/12/2009	* Additional Damages observed as of.			
09/08/2009	* Additional Damage observed.			
04/02/2013	* Additional Damage observed.			
09/17/2015	* Damage Re-assessed.			
08/25/2006	skim coat for GYPSON WALLBOARD SYSTEM WALLS aND CEILINGS. Approximately 4 SF damaged in Mechanical Room. This Material is in FAIR condition overall as of this date.			
10/20/2008	Material Re-Assessed. Damage also in Kitchen due to Rolling Door in Kitchen. No other changes as of this date.			

SURVEY REPORT FOR

LANEVIEW ELEMENTARY SCHOOL

BUILDING NAME	LOCATION	MATERIAL TYPE	COMMENTS	QTY (APPROXIMATE)	SAMPLE NO.	ASBESTOS CONTENT (TYPE)
			05/12/2009	Damages Re-Assessed. <5% Physical Damage in the form of Approx. 5 SF of Damage on Lower Walls of entry corridor in Kitchen, due to physical contact. Lower Perimeter Walls are Damaged in the form of cuts and scratches, and debris observed, due to lunch benches being moved. Existing <10% Water Damage remains unchanged. Friability changed from Low to Moderate. No other changes as of this date.		
			09/03/2009	Additional Damage in the form of approx. 10 SF of Water Damage observed in Staff Lounge Room on Ceiling at Joint and Tape Mud area. No other changes as of this date.		
			04/02/2013	Additional Damage - in the form of approximately 10 LF of Wall surface is Damaged in Receptionist Area. No other changes as of this date.		
			03/07/2014	This Material is unchanged as of this date.		
			08/29/2014	This Material is unchanged as of this date.		
			03/19/2015	This Material is unchanged as of this date.		
			09/17/2015	Damage Re-Assessed. Damage noted previously in Reception Area is better described as 5 SF of Physical Damage. Additional Damage observed, Electrical Room by Staff Room has minor holes and cuts. No other change as of this date.		
			03/18/2016	This Material is unchanged as of this date.		
			09/16/2016	This Material is unchanged as of this date.		
			03/31/2017	This Material is unchanged as of this date.		

ADMINISTRATION AND MULTI-PURPOSE ROOM BUILDING

EXTERIOR WALLS AND OVERHANG

ROUGH WALL SURFACING

5,300 SF

05-212AAA

ASSUMED

08/25/2006	* Various changes on.					
09/09/2005	SKIM COAT FOR STUCCO WALLS. This Material is in GOOD condition as of this date.					
08/25/2006	Overhangs added to Location Description. 800 SF added to quantity. Material Quantity changed from 4,500 SF to 5,300 SF. Material Description changed from ' Skim Coat for Stucco Walls. ' to ' Skim Coat for Stucco Exterior Walls and Overhangs. ' Material Type changed from PLASTER WALL SURFACING to ROUGH WALL SURFACING. No other changes as of this date.					
03/07/2014	This Material is unchanged as of this date.					
08/29/2014	This Material is unchanged as of this date.					
03/19/2015	This Material is unchanged as of this date.					
09/17/2015	This Material is unchanged as of this date.					
03/18/2016	This Material is unchanged as of this date.					
09/16/2016	This Material is unchanged as of this date.					
03/31/2017	This Material is unchanged as of this date.					

SURVEY REPORT FOR

LANEVIEW ELEMENTARY SCHOOL

BUILDING NAME	LOCATION	MATERIAL TYPE	COMMENTS	QTY (APPROXIMATE)	SAMPLE NO.	ASBESTOS CONTENT (TYPE)
---------------	----------	---------------	----------	----------------------	------------	-------------------------------

ADMINISTRATION AND MULTI-PURPOSE ROOM BUILDING

EXTERIOR WALLS AND OVERHANGS

ROUGH WALL	5,300 SF	05-212AAA	ASSUMED
------------	----------	------------------	----------------

08/25/2006	* Various changes on.
09/09/2005	STUCCO WALLS. This Material is in GOOD condition as of this date.
08/25/2006	Overhangs added to Location Description. 800 SF added to quantity. Material Quantity changed from 4,500 SF to 5,300 SF. Material Description changed from ' Stucco Walls. ' to ' Stucco Exterior Walls and Overhangs. ' Material Type changed from PLASTER WALL to ROUGH WALL. No other changes as of this date.
03/07/2014	This Material is unchanged as of this date.
08/29/2014	This Material is unchanged as of this date.
03/19/2015	This Material is unchanged as of this date.
09/17/2015	This Material is unchanged as of this date.
03/18/2016	This Material is unchanged as of this date.
09/16/2016	This Material is unchanged as of this date.
03/31/2017	This Material is unchanged as of this date.

ADMINISTRATION AND MULTI-PURPOSE ROOM BUILDING

EXTERIOR WINDOWS

ASBESTOS CEMENT WALL PANEL	400 SF	05-212AAA	ASSUMED
----------------------------	--------	------------------	----------------

09/09/2005	ASBESTOS CEMENT WINDOW PANELS. This Material is in GOOD condition as of this date.
03/07/2014	This Material is unchanged as of this date.
08/29/2014	This Material is unchanged as of this date.
03/19/2015	This Material is unchanged as of this date.
09/17/2015	This Material is unchanged as of this date.
03/18/2016	This Material is unchanged as of this date.
09/16/2016	This Material is unchanged as of this date.
03/31/2017	This Material is unchanged as of this date.

ADMINISTRATION AND MULTI-PURPOSE ROOM BUILDING

KITCHEN, ATTIC, AND PLENUM

PIPE FITTING INSULATION	32 LF	05-212AAA	ASSUMED
-------------------------	-------	------------------	----------------

09/09/2005	PIPE FITTING INSULATION. (2 Ea Fittings under sink, remainder in Attic and Plenum). This Material is in GOOD condition as of this date.
------------	-----------------------------------------------------------------------------------------------------------------------------------------

SF=Sq. Ft, l=Inches, LF=Linear Ft., N=Number, EA=Each

HazMat Doc. All Rights Reserved.

SURVEY REPORT FOR

LANEVIEW ELEMENTARY SCHOOL

BUILDING NAME	LOCATION	MATERIAL TYPE	COMMENTS	QTY (APPROXIMATE)	SAMPLE NO.	ASBESTOS CONTENT (TYPE)
			03/07/2014	This Material is unchanged as of this date.		
			08/29/2014	This Material is unchanged as of this date.		
			03/19/2015	This Material is unchanged as of this date.		
			09/17/2015	This Material is unchanged as of this date.		
			03/18/2016	This Material is unchanged as of this date.		
			09/16/2016	This Material is unchanged as of this date.		
			03/31/2017	This Material is unchanged as of this date.		

ADMINISTRATION AND MULTI-PURPOSE ROOM BUILDING

KITCHEN (COOKING AREA), AND SERVING AREA

	CEILING MASTIC	440 SF	05-212AAA ASSUMED	
09/08/2009	* Damage observed.			
10/09/2012	* Various changes.			
09/09/2005	MASTIC/Adhesive FOR 1'X1' CEILING TILE. This Material is in GOOD condition as of this date.			
09/08/2009	Damage: <5% Physical Damage due to several Tiles with scratched and gouged surfaces. <10% Water Damage also observed. Material condition changed from GOOD to FAIR overall as of this date. Friability changed from Non to Low to reflect this fact.			
10/09/2012	Location Description changed from KITCHEN (COOKING AREA), SERVING AREA, LOUNGE, SPEECH ROOM, LIBRARY, HALLWAY, NURSES ROOM, AND OFFICES to KITCHEN (COOKING AREA), AND SERVING AREA. Quantity changed from 4,600 SF to 440 SF. No other changes as of this date.			
03/07/2014	This Material is unchanged as of this date.			
08/29/2014	This Material is unchanged as of this date.			
03/19/2015	This Material is unchanged as of this date.			
09/17/2015	This Material is unchanged as of this date.			
03/18/2016	This Material is unchanged as of this date.			
09/16/2016	This Material is unchanged as of this date.			
03/31/2017	This Material is unchanged as of this date.			

ADMINISTRATION AND MULTI-PURPOSE ROOM BUILDING

KITCHEN (COOKING AREA), AND SERVING AREA

	CEILING TILE	440 SF	05-212AAA ASSUMED	
09/08/2009	* Additional damage observed.			
10/09/2012	* Various changes.			

SURVEY REPORT FOR

LANEVIEW ELEMENTARY SCHOOL

BUILDING NAME	LOCATION	MATERIAL TYPE	COMMENTS	QTY (APPROXIMATE)	SAMPLE NO.	ASBESTOS CONTENT (TYPE)
			09/09/2005	1'X1' CEILING TILE. Tiles are Smooth, White, with a Light Brown sprinkle pattern. 1 Tile is missing and 4 Tiles Water Damaged. This Material is in FAIR condition overall as of this date. (Original Entry updated 03/19/15)		
			04/21/2008	Missing Tile has been replaced. No other changes as of this date.		
			05/12/2009	<10% Water Damage remains unchanged as of this date.		
			09/08/2009	Additional Damage observed in the form of <5% Physical Damage due to several Tiles with scratched and gouged surfaces. Material remains in FAIR condition as of this date.		
			10/09/2012	Location Description changed from KITCHEN (COOKING AREA), SERVING AREA, LOUNGE, SPEECH ROOM, LIBRARY, HALLWAY, NURSES ROOM, AND OFFICES to KITCHEN (COOKING AREA), AND SERVING AREA. Quantity changed from 4,600 SF to 440 SF. No other changes as of this date.		
			03/07/2014	This Material is unchanged as of this date.		
			08/29/2014	This Material is unchanged as of this date.		
			03/19/2015	Tiles are Smooth, White, with a Light Brown sprinkle pattern. Original Entry updated. No other changes as of this date.		
			09/17/2015	This Material is unchanged as of this date.		
			03/18/2016	This Material is unchanged as of this date.		
			09/16/2016	This Material is unchanged as of this date.		
			03/31/2017	This Material is unchanged as of this date.		

ADMINISTRATION AND MULTI-PURPOSE ROOM BUILDING

KITCHEN, KITCHEN RESTROOM, TWO STORAGE ROOMS, AND ELECTRICAL CLOSET

BASEBOARD MASTIC	505 LF	06-223AAA	ASSUMED
03/08/2007	* Various changes on .		
05/12/2009	* Various changes on.		
09/24/2013	* Friability changed on.		
03/07/2014	* Friability changed on.		
09/17/2015	* Material repaired.		
08/25/2006	mastic for 4" BLACK BASEBOARD. This Material is in GOOD condition as of this date.		
03/08/2007	Damages observed. Damage: <5% Physical Damage - in the form of approx. 2 LF missing in Kitchen. Material Condition changed from GOOD to FAIR. No other changes as of this date.		
04/21/2008	This Material has been Repaired and is in GOOD condition as of this date.		
05/12/2009	Location Description changed from KITCHEN, KITCHEN RESTROOM, AND TWO STORAGE ROOMS to KITCHEN, KITCHEN RESTROOM, TWO STORAGE ROOMS, AND ELECTRICAL CLOSET. Quantity changed from 480 LF to 505 LF. Additional Damages in the form of approx. 2 LF is missing and Damaged in the Entry Corridor of Kitchen. No other changes as of this date.		

SURVEY REPORT FOR

LANEVIEW ELEMENTARY SCHOOL

BUILDING NAME	LOCATION	MATERIAL TYPE	COMMENTS	QTY (APPROXIMATE)	SAMPLE NO.	ASBESTOS CONTENT (TYPE)
			09/08/2009	Material remains in <5% Physical Damage. This Material is unchanged as of this date.		
			09/24/2013	Friability changed from Low to Non. No other changes as of this date.		
			03/07/2014	Friability changed from Non to Low. No other changes as of this date.		
			08/29/2014	This Material is unchanged as of this date.		
			03/19/2015	This Material is unchanged as of this date.		
			09/17/2015	Material Repaired. Material condition changed from FAIR to GOOD overall. Friability changed from Low to Non. No other changes as of this date.		
			03/18/2016	This Material is unchanged as of this date.		
			09/16/2016	This Material is unchanged as of this date.		
			03/31/2017	This Material is unchanged as of this date.		

ADMINISTRATION AND MULTI-PURPOSE ROOM BUILDING

KITCHEN, KITCHEN STORAGE, ENTRY AREA, ELECTRICAL ROOM, KITCHEN RESTROOM, LOUNGE, LIBRARY, AND OFFICES

	VINYL FLOOR TILE	4,184 SF	05-212AAA	ASSUMED
08/25/2006	* Various changes on.			
09/02/2010	* Additional Damage observed.			
11/29/2011	* Additional Damage observed.			
09/09/2005	9"X9" VINYL FLOOR TILE. (Approximately 3,404 SF is under Carpet). Damages noticed by entry area (approx. 4 Tiles) and in electrical room (<10%). This Material is in FAIR condition as of this date.			
08/25/2006	Kitchen Restroom added to Location Description. 4 Tiles are broken and cracked by the Kitchen Entry Door. No other changes as of this date.			
10/20/2008	Location Description changed from KITCHEN, KITCHEN STORAGE, ENTRY AREA, ELECTRICAL ROOM, AND KITCHEN RESTROOM to KITCHEN, KITCHEN STORAGE, ENTRY AREA, ELECTRICAL ROOM, KITCHEN RESTROOM, LOUNGE, LIBRARY, AND OFFICES. Material may be under carpet in Lounge, Offices and Library.			
09/02/2010	Additional Damage observed in the form of 2 Tiles are Damaged at Entry to Kitchen. Material remains in <10% Physical Damage. No other changes as of this date.			
11/29/2011	Additional Damage observed - in the form of 4 Tiles are cracked and 3 Tiles are broken, next to Freezer Door, and Mastic/Adhesive is exposed. No other changes as of this date.			
03/07/2014	This Material is unchanged as of this date.			
08/29/2014	This Material is unchanged as of this date.			
03/19/2015	This Material is unchanged as of this date.			
09/17/2015	This Material is unchanged as of this date.			
03/18/2016	This Material is unchanged as of this date.			
09/16/2016	This Material is unchanged as of this date.			

SF=Sq. Ft, l=Inches, LF=Linear Ft., N=Number, EA=Each

HazMat Doc. All Rights Reserved.

SURVEY REPORT FOR

LANEVIEW ELEMENTARY SCHOOL

BUILDING NAME	LOCATION	MATERIAL TYPE	QTY (APPROXIMATE)	SAMPLE NO.	ASBESTOS CONTENT (TYPE)
---------------	----------	---------------	----------------------	------------	-------------------------------

03/31/2017 This Material is unchanged as of this date.

ADMINISTRATION AND MULTI-PURPOSE ROOM BUILDING

KITCHEN, KITCHEN STORAGE, ENTRY AREA, ELECTRICAL ROOM, KITCHEN RESTROOM, LOUNGE, OFFICES, AND LIBRARY

VINYL FLOOR TILE MASTIC

4,184 SF

05-212AAA

ASSUMED

08/25/2006 * Location Description changed on.

03/08/2007 * Various changes on.

09/02/2010 * Additional Damage observed.

09/09/2005 MASTIC/Adhesive FOR 9"X9" VINYL FLOOR TILE. (Approximately 3,404 SF is under Carpet). This Material is in GOOD condition as of this date.

08/25/2006 Kitchen Restroom added to Location Description. No other changes as of this date.

03/08/2007 Damages observed. This Material exposed in some locations due to Damaged Tiles. Material Condition changed from GOOD to FAIR. No other changes as of this date.

10/20/2008 Location Description changed from KITCHEN, KITCHEN STORAGE, ENTRY AREA, ELECTRICAL ROOM, AND KITCHEN RESTROOM to KITCHEN, KITCHEN STORAGE, ENTRY AREA, ELECTRICAL ROOM, KITCHEN RESTROOM, LOUNGE, LIBRARY, AND OFFICES. Material may be under carpet in Lounge, Offices and Library.

05/12/2009 <5% Physical Damage remains unchanged as of this date.

09/02/2010 Additional Damage observed in the form of 2 Tiles are Damaged at Entry to Kitchen. Material remains in <10% Physical Damage. No other changes as of this date.

11/29/2011 Additional Damage observed - in the form of 4 Tiles are cracked and 3 Tiles are broken, next to Freezer Door, and Mastic/Adhesive is exposed. No other changes as of this date.

03/07/2014 This Material is unchanged as of this date.

08/29/2014 This Material is unchanged as of this date.

03/19/2015 This Material is unchanged as of this date.

09/17/2015 This Material is unchanged as of this date.

03/18/2016 This Material is unchanged as of this date.

09/16/2016 This Material is unchanged as of this date.

03/31/2017 This Material is unchanged as of this date.

SURVEY REPORT FOR

LANEVIEW ELEMENTARY SCHOOL

BUILDING NAME	LOCATION	MATERIAL TYPE	QTY (APPROXIMATE)	SAMPLE NO.	ASBESTOS CONTENT (TYPE)
---------------	----------	---------------	----------------------	------------	-------------------------------

ADMINISTRATION AND MULTI-PURPOSE ROOM BUILDING

MULTI-PURPOSE ROOM, HEALTH OFFICE, HALLWAY AND STORAGE ROOM

VINYL FLOOR TILE 4,800 SF

17-043-LV05	ND
17-043-LV10	ND
17-043-LV11	ND

- 03/06/2017 * Samples collected.
- 03/31/2017 * Damage observed.
- 08/25/2006 12"X12" BEIGE (90%) and GREEN (10%) VINYL FLOOR TILES. (Apparent New Material identified by the AHERA Accredited Inspector). Green color floor tiles are approximately 600 SF and exist around the Multi-Purpose Room Floor. This Material is in GOOD condition as of this date.
- 03/07/2014 This Material is unchanged as of this date.
- 08/29/2014 This Material is unchanged as of this date.
- 03/19/2015 This Material is unchanged as of this date.
- 09/17/2015 This Material is unchanged as of this date.
- 03/18/2016 This Material is unchanged as of this date.
- 09/16/2016 This Material is unchanged as of this date.
- 03/06/2017 Sample 17-043-LV05 collected from Bldg B, Copy Room, 12"x12" Beige Vinyl Floor Tile. Sample 17-043-LV10 collected from Bldg B, Multi-Purpose Room, 12"x12" Beige Vinyl Floor Tile. Sample 17-043-LV11 collected from Bldg B, Multi-Purpose Room, Storage Room B43, 12"x12" Green Vinyl Floor Tile.
- 03/31/2017 Damage Observed. <5% Physical Damage - in the form of 5 Tile have small cracks and 2 Tiles are broken in the center of the Multi-Purpose Room. Material condition changed from GOOD to FAIR overall. Friability changed from Non to Low. No other changes as of this date.

ADMINISTRATION AND MULTI-PURPOSE ROOM BUILDING

MULTI-PURPOSE ROOM, HEALTH OFFICE, HALLWAY AND STORAGE ROOM

VINYL FLOOR TILE MASTIC 4,800 SF

06-223AAA	ASSUMED
17-043-LV06	ND
17-043-LV12	ND

- 03/31/2017 * Damage observed.
- 08/25/2006 Mastic/Adhesive for 12"X12" BEIGE (90%) and GREEN (10%) VINYL FLOOR TILES. (Apparent New Material identified by the AHERA Accredited Inspector). Green color floor tiles are approximately 600 SF and exist around the Multi-Purpose Room Floor. This Material is in GOOD condition as of this date.
- 03/07/2014 This Material is unchanged as of this date.
- 08/29/2014 This Material is unchanged as of this date.
- 03/19/2015 This Material is unchanged as of this date.

SURVEY REPORT FOR

LANEVIEW ELEMENTARY SCHOOL

BUILDING NAME	LOCATION	MATERIAL TYPE	COMMENTS	QTY (APPROXIMATE)	SAMPLE NO.	ASBESTOS CONTENT (TYPE)
			09/17/2015 This Material is unchanged as of this date.			
			03/18/2016 This Material is unchanged as of this date.			
			09/16/2016 This Material is unchanged as of this date.			
			03/06/2017 Sample 17-043-LV06 collected from Bldg B, Copy Room, Yellow Mastic for 12"x12" Beige Vinyl Floor Tile. Sample 17-043-LV12 collected from Bldg B, Multi-Purpose Room, Storage Room B43, Clear Adhesive for 12"x12" Green Vinyl Floor Tile.			
			03/31/2017 Damage Observed. <5% Physical Damage - in the form of 5 Tile have small cracks and 2 Tiles are broken in the center of the Multi-Purpose Room. Material condition changed from GOOD to FAIR overall. Friability changed from Non to Low. No other changes as of this date.			

ADMINISTRATION AND MULTI-PURPOSE ROOM BUILDING

MULTIPURPOSE ROOM, AND STAGE

CEILING MASTIC	4,080 SF	12-185AAA	ASSUMED
10/09/2012	Mastic/Adhesive for 1'x1' Ceiling Tile. This Material is in GOOD condition as of this date.		
03/07/2014	This Material is unchanged as of this date.		
08/29/2014	This Material is unchanged as of this date.		
03/19/2015	This Material is unchanged as of this date.		
09/17/2015	This Material is unchanged as of this date.		
03/18/2016	This Material is unchanged as of this date.		
09/16/2016	This Material is unchanged as of this date.		
03/31/2017	This Material is unchanged as of this date.		

ADMINISTRATION AND MULTI-PURPOSE ROOM BUILDING

MULTIPURPOSE ROOM, AND STAGE

CEILING TILE	4,080 SF	12-185AAA	ASSUMED
09/24/2013	* Friability changed on.		
03/07/2014	* Friability changed on.		
10/09/2012	1'x1' Ceiling Tile. Tiles are White with a pitted mark form pattern. This Material is in GOOD condition as of this date. (Original Entry updated. 03/19/15.)		
09/24/2013	Friability changed from Moderate to Non. No other changes as of this date.		
03/07/2014	Friability changed from Non to Moderate. No other changes as of this date.		
08/29/2014	This Material is unchanged as of this date.		
03/19/2015	Tiles are White with a pitted mark form pattern. Original Entry updated. This Material is unchanged as of this date.		
09/17/2015	This Material is unchanged as of this date.		

SURVEY REPORT FOR

LANEVIEW ELEMENTARY SCHOOL

BUILDING NAME	LOCATION	MATERIAL TYPE	COMMENTS	QTY (APPROXIMATE)	SAMPLE NO.	ASBESTOS CONTENT (TYPE)
03/18/2016			This Material is unchanged as of this date.			
09/16/2016			This Material is unchanged as of this date.			
03/31/2017			This Material is unchanged as of this date.			

ADMINISTRATION AND MULTI-PURPOSE ROOM BUILDING

OFFICES, HALLWAYS, LIBRARY, LOUNGE ROOM, AND HEALTH OFFICE

	VINYL WALL COVER	6,800 SF		06-223AAA		ASSUMED
03/08/2007			* Material Description changed on.			
03/07/2014			* Friability changed on.			
08/25/2006			4'X10' aND 4'X8' VINYL COVERED WALL PANELS. This Material is in GOOD condition as of this date.			
03/08/2007			Material Description changed from ' 4'X10' AND 4'X8' VINYL COVERED WALL PANELS. ' to ' 4'X10' aND 4'X8' VINYL Wall Cover Panels, (over Gypsum Wallboard System). ' No other changes as of this date.			
03/07/2014			Friability changed from Low to Non. No other changes as of this date.			
08/29/2014			This Material is unchanged as of this date.			
03/19/2015			This Material is unchanged as of this date.			
09/17/2015			This Material is unchanged as of this date.			
03/18/2016			This Material is unchanged as of this date.			
09/16/2016			This Material is unchanged as of this date.			
03/31/2017			This Material is unchanged as of this date.			

ADMINISTRATION AND MULTI-PURPOSE ROOM BUILDING

OFFICES, HALLWAYS, LIBRARY, LOUNGE ROOM, AND HEALTH OFFICE

	VINYL WALL COVER MASTIC	6,800 SF		06-223AAA		ASSUMED
03/08/2007			* Material Description changed on.			
08/25/2006			MASTIC fOR 4'X10' aND 4'X8' VINYL COVERED WALL PANELS. This Material is in GOOD condition as of this date.			
03/08/2007			Material Description changed from ' Mastic for 4'X10' AND 4'X8' VINYL COVERED WALL PANELS. ' to ' Mastic/Adhesive for 4'X10' AND 4'X8' VINYL Wall Cover PANELS, (over Gypsum Wallboard System). ' No other changes as of this date.			
03/07/2014			This Material is unchanged as of this date.			
08/29/2014			This Material is unchanged as of this date.			
03/19/2015			This Material is unchanged as of this date.			
09/17/2015			This Material is unchanged as of this date.			
03/18/2016			This Material is unchanged as of this date.			

SURVEY REPORT FOR

LANEVIEW ELEMENTARY SCHOOL

BUILDING NAME	LOCATION	MATERIAL TYPE	COMMENTS	QTY (APPROXIMATE)	SAMPLE NO.	ASBESTOS CONTENT (TYPE)
---------------	----------	---------------	----------	----------------------	------------	-------------------------------

09/16/2016 This Material is unchanged as of this date.

03/31/2017 This Material is unchanged as of this date.

ADMINISTRATION AND MULTI-PURPOSE ROOM BUILDING

PATROL STORAGE

HEAT SHIELD	1 SF	05-212AAA	ASSUMED
-------------	------	------------------	----------------

08/25/2006 * Various changes on.

09/02/2010 * Various changes.

09/17/2015 * Material partially removed.

09/09/2005 ROUND LIGHT FIXTURE HEAT SHIELD. (4 EA heat shields). 1 is damaged and in fair condition and 1 in patrol storage is damaged and in poor condition This Material is in FAIR condition as of this date.

08/25/2006 Custodian Office and Food Storage Room added to Location Description. 3 SF added to quantity. Material Quantity changed from 14 SF to 17 SF. Material is in POOR condition in custodian office. No other changes as of this date.

10/20/2008 Material Re-Assessed. Damage also in Patrol Storage. No other changes as of this date.

05/12/2009 Damages Re-Assessed. 1 Heat Shield, noted Damaged on 09/09/05, is Damaged in Kitchen Staff's Restroom Entry. This Material is unchanged as of this date.

09/08/2009 Material remains in <50% Physical Damage and in POOR condition. This Material is unchanged as of this date.

09/02/2010 Location Description changed from HALLWAY TO RESTROOM IN KITCHEN, PATROL STORAGE, CUSTODIAN OFFICE, AND FOOD STORAGE ROOM to PATROL STORAGE. Quantity changed from 17 SF to 3.5 SF. Patrol Storage remains in Poor condition. No other changes as of this date.

03/07/2014 This Material is unchanged as of this date.

08/29/2014 This Material is unchanged as of this date.

03/19/2015 This Material is unchanged as of this date.

09/17/2015 Material is partially removed. Material in Kitchen Area and Custodian Room is removed. Quantity changed from 2.5 SF to 1 SF. No other changes as of this date.

03/18/2016 This Material is unchanged as of this date.

09/16/2016 This Material is unchanged as of this date.

03/31/2017 This Material is unchanged as of this date.

ADMINISTRATION AND MULTI-PURPOSE ROOM BUILDING

SPEECH B20

WINDOW SEALANT		17-044-01	ND
		17-044-02	ND

03/07/2017 Samples collected.

SURVEY REPORT FOR

LANEVIEW ELEMENTARY SCHOOL

BUILDING NAME	LOCATION	MATERIAL TYPE	QTY (APPROXIMATE)	SAMPLE NO.	ASBESTOS CONTENT (TYPE)
03/07/2017		Interior and Exterior Window Glazing Sealant. Material Condition is TBD as of this date.			
03/07/2017		Sample 17-044-01 collected from Bldg B, South Elevation, Speech B20, Exterior Window Glazing Sealant. Sample 17-044-02 collected from Bldg B, South Elevation, Speech B20, Interior Window Glazing Sealant.			

ADMINISTRATION AND MULTI-PURPOSE ROOM BUILDING

STAFF LOUNGE AND NURSE ROOM

SINK UNDERCOATING	12 SF	08-241AAA	ASSUMED
10/20/2008	Grey Thermal Undercoating on Sink. (3 EA Sink). This Material is in GOOD condition as of this date. (Original Entry updated on 09/02/10.)		
05/12/2009	Apparent New Material installed during modernization. (Apparent New Material identified by the AHERA accredited Inspector). This Material is unchanged as of this date.		
09/02/2010	Undercoating is Grey. Original entry updated. No other changes as of this date.		
03/07/2014	This Material is unchanged as of this date.		
08/29/2014	This Material is unchanged as of this date.		
03/19/2015	This Material is unchanged as of this date.		
09/17/2015	This Material is unchanged as of this date.		
03/18/2016	This Material is unchanged as of this date.		
09/16/2016	This Material is unchanged as of this date.		
03/31/2017	This Material is unchanged as of this date.		

ADMINISTRATION AND MULTI-PURPOSE ROOM BUILDING

STUDENT RESTROOMS (4), STAFF RESTROOMS (2), AND NURSE'S RESTROOM

MORTAR MISCELLANEOUS	2,800 SF	08-241AAA	ASSUMED
11/29/2011	* Location Description changed.		
10/20/2008	Grout/Mortar for 4"x4" Multi-Colored Ceramic Wall Tiles. This Material is in GOOD condition as of this date.		
05/12/2009	Material Re-Assessed. New Material installed during modernization. (Apparent New Material identified by the AHERA accredited Inspector). Recommendation changed to reflect this change. This Material is unchanged as of this date.		
11/29/2011	Location Description changed from STUDENT RESTROOMS (4), STAFF RESTROOMS (2), AND DRINKING FOUNTAIN to STUDENT RESTROOMS (4), STAFF RESTROOMS (2), AND NURSE'S RESTROOM. No other changes as of this date.		
03/07/2014	This Material is unchanged as of this date.		
08/29/2014	This Material is unchanged as of this date.		
03/19/2015	This Material is unchanged as of this date.		

SURVEY REPORT FOR

LANEVIEW ELEMENTARY SCHOOL

BUILDING NAME	LOCATION	MATERIAL TYPE	QTY (APPROXIMATE)	SAMPLE NO.	ASBESTOS CONTENT (TYPE)
---------------	----------	---------------	----------------------	------------	-------------------------------

09/17/2015	This Material is unchanged as of this date.				
03/18/2016	This Material is unchanged as of this date.				
09/16/2016	This Material is unchanged as of this date.				
03/31/2017	This Material is unchanged as of this date.				

ADMINISTRATION AND MULTI-PURPOSE ROOM BUILDING

STUDENT RESTROOMS (4), STAFF RESTROOMS (2), AND NURSE'S ROOM

MORTAR MISCELLANEOUS

1,200 SF

08-241AAA	ASSUMED
------------------	----------------

09/02/2010	* Location Description changed.
10/20/2008	Grout/Mortar for 8"x8" Green Ceramic Floor Tiles. This Material is in GOOD condition as of this date.
05/12/2009	Material Re-Assessed. New Material installed during modernization. (Apparent New Material identified by the AHERA accredited Inspector). Recommendation changed to reflect this change. This Material is unchanged as of this date.
09/02/2010	Location Description changed from STUDENT RESTROOMS (4), STAFF RESTROOMS (2), AND DRINKING FOUNTAIN to STUDENT RESTROOMS (4), STAFF RESTROOMS (2), AND NURSE'S ROOM. No other changes as of this date.
03/07/2014	This Material is unchanged as of this date.
08/29/2014	This Material is unchanged as of this date.
03/19/2015	This Material is unchanged as of this date.
09/17/2015	This Material is unchanged as of this date.
03/18/2016	This Material is unchanged as of this date.
09/16/2016	This Material is unchanged as of this date.
03/31/2017	This Material is unchanged as of this date.

SURVEY REPORT FOR

LANEVIEW ELEMENTARY SCHOOL

BUILDING NAME	LOCATION	MATERIAL TYPE	COMMENTS	QTY (APPROXIMATE)	SAMPLE NO.	ASBESTOS CONTENT (TYPE)
---------------	----------	---------------	----------	----------------------	------------	-------------------------------

CLASSROOMS 01-02 BUILDING

CLASSROOMS 01-02 BUILDING

03/06/2017	BUILDING NOTES:					
09/09/2005	Classrooms 1 and 2 are being used as Kindergarten K1 and K2.					
03/08/2007	Building Name changed from CLASSROOMS 1 AND 2 to CLASSROOMS 01-02 BUILDING.					

CLASSROOMS 01-02 BUILDING

CLASSROOM D6

WINDOW SEALANT

17-044-07	ND
17-044-08	ND

03/07/2017	* Samples collected.					
03/07/2017	Exterior and Interior Window Glazing Sealant. Material Condition is TBD as of this date.					
03/07/2017	Sample 17-044-07 collected from Bldg, D, North Side, D6, Exterior Window Glazing Sealant. Sample 17-044-08 collected from Bldg, D, North Side, D6, Interior Window Glazing Sealant.					

CLASSROOMS 01-02 BUILDING

CLASSROOMS 01-02

SINK UNDERCOATING

8 SF

08-241AAA	ASSUMED
-----------	---------

10/20/2008	Grey Thermal Undercoating on Sink. (2 EA Sink). This Material is in GOOD condition as of this date. (Original Entry updated on 09/02/10.)					
09/02/2010	Undercoating is Grey. Original entry updated. No other changes as of this date.					
03/07/2014	This Material is unchanged as of this date.					
08/29/2014	This Material is unchanged as of this date.					
03/19/2015	This Material is unchanged as of this date.					
09/17/2015	This Material is unchanged as of this date.					
03/18/2016	This Material is unchanged as of this date.					
09/16/2016	This Material is unchanged as of this date.					
03/31/2017	This Material is unchanged as of this date.					

CLASSROOMS 01-02 BUILDING

CLASSROOMS 1 AND 2

BASEBOARD MASTIC

282 LF

05-212AAA	ASSUMED
17-043-LV20	ND

08/25/2006	* Various changes on.					
------------	-----------------------	--	--	--	--	--

SF=Sq. Ft, l=Inches, LF=Linear Ft., N=Number, EA=Each

HazMat Doc. All Rights Reserved.

SURVEY REPORT FOR

LANEVIEW ELEMENTARY SCHOOL

BUILDING NAME	LOCATION	MATERIAL TYPE	COMMENTS	QTY (APPROXIMATE)	SAMPLE NO.	ASBESTOS CONTENT (TYPE)
			03/06/2017	* Samples collected.		
			09/09/2005	MASTIC/Adhesive FOR 4" GREEN BASEBOARD. This Material is in GOOD condition as of this date.		
			08/25/2006	Material Re-Assessed. (Apparent New Material identified by the AHERA accredited Inspector). Recommendation changed to reflect to this status. No other changes as of this date.		
			03/07/2014	This Material is unchanged as of this date.		
			08/29/2014	This Material is unchanged as of this date.		
			03/19/2015	This Material is unchanged as of this date.		
			09/17/2015	This Material is unchanged as of this date.		
			03/18/2016	This Material is unchanged as of this date.		
			09/16/2016	This Material is unchanged as of this date.		
			03/06/2017	Sample 17-043-LV20 collected from Kindergarten Bldg, Unit D, D5 (K2), Off-White Mastic for 4" Baseboard.		
			03/31/2017	This Material is unchanged as of this date.		

CLASSROOMS 01-02 BUILDING

CLASSROOMS 1 AND 2

CARPET MASTIC

2,500 SF

05-212AAA	ASSUMED
17-043-LV21	ND

08/25/2006	* Various changes on.
03/06/2017	* Samples collected.
09/09/2005	MASTIC/Adhesive FOR Multi-Colored Blue, Brown, and Gray CARPET. This Material is in GOOD condition as of this date. (Original Entry updated on 05/12/09.)
08/25/2006	Material Re-Assessed. (Apparent New Material identified by the AHERA accredited Inspector). Recommendation changed to reflect to this status. No other changes as of this date.
05/12/2009	Material Re-Assessed. Carpet is Multi-colored (blue, brown, and gray). Original entry updated. No other changes as of this date.
03/07/2014	This Material is unchanged as of this date.
08/29/2014	This Material is unchanged as of this date.
03/19/2015	This Material is unchanged as of this date.
09/17/2015	This Material is unchanged as of this date.
03/18/2016	This Material is unchanged as of this date.
09/16/2016	This Material is unchanged as of this date.
03/06/2017	Sample 17-043-LV21 collected from Kindergarten Bldg, Unit D, D5 (K2), Yellow Mastic for Carpet.
03/31/2017	This Material is unchanged as of this date.

SURVEY REPORT FOR

LANEVIEW ELEMENTARY SCHOOL

BUILDING NAME	LOCATION	MATERIAL TYPE	QTY (APPROXIMATE)	SAMPLE NO.	ASBESTOS CONTENT (TYPE)
---------------	----------	---------------	----------------------	------------	-------------------------------

CLASSROOMS 01-02 BUILDING

CLASSROOMS 1 AND 2

PRESSED WOOD WALL PANEL	2,000 SF	07-041AAA	ASSUMED
-------------------------	----------	------------------	----------------

03/08/2007	4'x8' Pressed Wood Wall Panel over Gypsum Wallboard, (with Vinyl Wall Cover). This Material is in GOOD condition as of this date.
03/07/2014	This Material is unchanged as of this date.
08/29/2014	This Material is unchanged as of this date.
03/19/2015	This Material is unchanged as of this date.
09/17/2015	This Material is unchanged as of this date.
03/18/2016	This Material is unchanged as of this date.
09/16/2016	This Material is unchanged as of this date.
03/31/2017	This Material is unchanged as of this date.

CLASSROOMS 01-02 BUILDING

CLASSROOMS 1 AND 2

PRESSED WOOD WALL PANEL MASTIC	2,000 SF	07-041AAA	ASSUMED
--------------------------------	----------	------------------	----------------

03/08/2007	Mastic/Adhesive for 4'x8' Pressed Wood Wall Panel over Gypsum Wallboard, (with Vinyl Wall Cover). This Material is in GOOD condition as of this date.
03/07/2014	This Material is unchanged as of this date.
08/29/2014	This Material is unchanged as of this date.
03/19/2015	This Material is unchanged as of this date.
09/17/2015	This Material is unchanged as of this date.
03/18/2016	This Material is unchanged as of this date.
09/16/2016	This Material is unchanged as of this date.
03/31/2017	This Material is unchanged as of this date.

CLASSROOMS 01-02 BUILDING

CLASSROOMS 1 AND 2

SUSPENDED CEILING TILE	2,500 SF	05-212AAA	ASSUMED
------------------------	----------	------------------	----------------

08/25/2006	* Various changes on.
09/09/2005	2' x4' SUSPENDED CEILING TILE. Tiles are White with a pitted mark form pattern. This Material is in GOOD condition as of this date. (Original Entry updated 03/19/15.)
08/25/2006	Material Re-Assessed. (Apparent New Material identified by the AHERA accredited Inspector). Recommendation changed to reflect to this status. No other changes as of this date.

SURVEY REPORT FOR

LANEVIEW ELEMENTARY SCHOOL

BUILDING NAME	LOCATION	MATERIAL TYPE	COMMENTS	QTY (APPROXIMATE)	SAMPLE NO.	ASBESTOS CONTENT (TYPE)
			03/07/2014	This Material is unchanged as of this date.		
			08/29/2014	This Material is unchanged as of this date.		
			03/19/2015	Tiles are White with a pitted mark form pattern. Original Entry updated. This Material is unchanged as of this date.		
			09/17/2015	This Material is unchanged as of this date.		
			03/18/2016	This Material is unchanged as of this date.		
			09/16/2016	This Material is unchanged as of this date.		
			03/31/2017	This Material is unchanged as of this date.		

CLASSROOMS 01-02 BUILDING

CLASSROOMS 1 AND 2

MATERIAL TYPE	QTY (APPROXIMATE)	SAMPLE NO.	ASBESTOS CONTENT (TYPE)
VINYL FLOOR TILE	2,450 SF	05-212AAA	ASSUMED
09/09/2005	9"x9" VINYL FLOOR TILE. (MATERIAL MAY EXIST UNDER CARPETING). This Material is in GOOD condition as of this date.		
03/07/2014	This Material is unchanged as of this date.		
08/29/2014	This Material is unchanged as of this date.		
03/19/2015	This Material is unchanged as of this date.		
09/17/2015	This Material is unchanged as of this date.		
03/18/2016	This Material is unchanged as of this date.		
09/16/2016	This Material is unchanged as of this date.		
03/31/2017	This Material is unchanged as of this date.		

CLASSROOMS 01-02 BUILDING

CLASSROOMS 1 AND 2

MATERIAL TYPE	QTY (APPROXIMATE)	SAMPLE NO.	ASBESTOS CONTENT (TYPE)
VINYL FLOOR TILE MASTIC	2,450 SF	05-212AAA	ASSUMED
09/09/2005	MASTIC/Adhesive FOR 9"x9" VINYL FLOOR TILE. (MATERIAL MAY EXIST UNDER CARPETING). This Material is in GOOD condition as of this date.		
03/07/2014	This Material is unchanged as of this date.		
08/29/2014	This Material is unchanged as of this date.		
03/19/2015	This Material is unchanged as of this date.		
09/17/2015	This Material is unchanged as of this date.		
03/18/2016	This Material is unchanged as of this date.		
09/16/2016	This Material is unchanged as of this date.		
03/31/2017	This Material is unchanged as of this date.		

SURVEY REPORT FOR

LANEVIEW ELEMENTARY SCHOOL

BUILDING NAME	LOCATION	MATERIAL TYPE	QTY (APPROXIMATE)	SAMPLE NO.	ASBESTOS CONTENT (TYPE)
---------------	----------	---------------	----------------------	------------	-------------------------------

CLASSROOMS 01-02 BUILDING

CLASSROOMS 1 AND 2

VINYL WALL COVER

2,000 SF

05-212AAA

ASSUMED

03/08/2007	* Various changes on.
09/09/2005	4'X8' VINYL COVERED PRESSED WOOD WALL PANELS. This Material is in GOOD condition as of this date.
03/08/2007	Material Description changed from ' 4'X8' VINYL COVERED PRESSED WOOD WALL PANELS. ' to ' Vinyl Wall Cover for 4'x8' PRESSED Wood Wall Panel with , (over Gypsum Wallboard System). ' No other changes as of this date.
03/07/2014	This Material is unchanged as of this date.
08/29/2014	This Material is unchanged as of this date.
03/19/2015	This Material is unchanged as of this date.
09/17/2015	This Material is unchanged as of this date.
03/18/2016	This Material is unchanged as of this date.
09/16/2016	This Material is unchanged as of this date.
03/31/2017	This Material is unchanged as of this date.

CLASSROOMS 01-02 BUILDING

CLASSROOMS 1 AND 2

VINYL WALL COVER MASTIC

2,000 SF

05-212AAA

ASSUMED

03/08/2007	* Various changes as of.
09/09/2005	MASTIC FOR VINYL COVERING ON 4'X8' VINYL COVERED PRESSED WOOD WALL PANELS. This Material is in GOOD condition as of this date.
03/08/2007	Material Description changed from ' MASTIC FOR VINYL COVERING ON 4'X8' VINYL COVERED PRESSED WOOD WALL PANELS. ' to ' Mastic/Adhesive for Vinyl Wall Cover, (on 4'x8' PRESSED Wood Wall Panel over Gypsum Wallboard). ' No other changes as of this date.
03/07/2014	This Material is unchanged as of this date.
08/29/2014	This Material is unchanged as of this date.
03/19/2015	This Material is unchanged as of this date.
09/17/2015	This Material is unchanged as of this date.
03/18/2016	This Material is unchanged as of this date.
09/16/2016	This Material is unchanged as of this date.
03/31/2017	This Material is unchanged as of this date.

SURVEY REPORT FOR

LANEVIEW ELEMENTARY SCHOOL

BUILDING NAME	LOCATION	MATERIAL TYPE	QTY (APPROXIMATE)	SAMPLE NO.	ASBESTOS CONTENT (TYPE)
---------------	----------	---------------	----------------------	------------	-------------------------------

CLASSROOMS 01-02 BUILDING

ENTIRE BUILDING

SMOOTH WALL MISCELLANEOUS

5,100 SF

05-212AAA

ASSUMED

08/25/2006	* Various changes on.
03/08/2007	* Material Description changed on.
09/09/2005	GYPSUM WALLBOARD SYSTEM Walls and Ceilings. This Material is in GOOD condition as of this date.
08/25/2006	Skim Coat entry added for this Material. No other changes as of this date.
03/08/2007	Material Description changed from ' GYPSUM WALLBOARD SYSTEM Walls and Ceilings. ' to ' Gypsum Wallboard, (under 4'x8' Pressed Wood Wall Panel with Vinyl Wall Cover in some areas). ' No other changes as of this date.
03/07/2014	This Material is unchanged as of this date.
08/29/2014	This Material is unchanged as of this date.
03/19/2015	This Material is unchanged as of this date.
09/17/2015	This Material is unchanged as of this date.
03/18/2016	This Material is unchanged as of this date.
09/16/2016	This Material is unchanged as of this date.
03/31/2017	This Material is unchanged as of this date.

CLASSROOMS 01-02 BUILDING

ENTIRE BUILDING

SMOOTH WALL SURFACING

5,100 SF

06-223AAA

ASSUMED

03/08/2007	* Material Description changed on.
08/25/2006	SKIM COAT FOR GYPSUM WALLBOARD SYSTEM Walls and Ceilings. This Material is in GOOD condition as of this date.
03/08/2007	Material Description changed from ' Skim Coat for GYPSUM WALLBOARD SYSTEM Walls and Ceilings. ' to ' Skim Coat for Gypsum Wallboard, (under 4'x8' Pressed Wood Wall Panel with Vinyl Wall Cover in some areas). ' No other changes as of this date.
03/07/2014	This Material is unchanged as of this date.
08/29/2014	This Material is unchanged as of this date.
03/19/2015	This Material is unchanged as of this date.
09/17/2015	This Material is unchanged as of this date.
03/18/2016	This Material is unchanged as of this date.
09/16/2016	This Material is unchanged as of this date.
03/31/2017	This Material is unchanged as of this date.

SURVEY REPORT FOR

LANEVIEW ELEMENTARY SCHOOL

BUILDING NAME	LOCATION	MATERIAL TYPE	QTY (APPROXIMATE)	SAMPLE NO.	ASBESTOS CONTENT (TYPE)
---------------	----------	---------------	----------------------	------------	-------------------------------

CLASSROOMS 01-02 BUILDING

EXTERIOR STORAGE ROOM (LOCATED IN CLASSROOM 1)

HEAT SHIELD	1 SF	05-212AAA	ASSUMED
-------------	------	------------------	----------------

09/02/2010	* Location Description changed 09/02/10.
04/11/2012	* Quantity changed.
09/09/2005	ROUND LIGHT FIXTURE HEAT SHIELD. (1 EA HEAT SHIELD). This Material is in GOOD condition as of this date.
09/02/2010	Location Description changed from STORAGE ROOM OF CLASSROOMS 1 AND 2 to STORAGE ROOM (LOCATED BETWEEN CLASSROOMS 1 AND 2). No other changes as of this date.
11/29/2011	Location Description changed from STORAGE ROOM (LOCATED BETWEEN CLASSROOMS 1 AND 2) to EXTERIOR STORAGE ROOM (LOCATED IN CLASSROOM 1). No other changes as of this date.
04/11/2012	Quantity Re-Assessed and changed from 3.5 SF to 1 SF. No other changes as of this date.
03/07/2014	This Material is unchanged as of this date.
08/29/2014	This Material is unchanged as of this date.
03/19/2015	This Material is unchanged as of this date.
09/17/2015	This Material is unchanged as of this date.
03/18/2016	This Material is unchanged as of this date.
09/16/2016	This Material is unchanged as of this date.
03/31/2017	This Material is unchanged as of this date.

CLASSROOMS 01-02 BUILDING

EXTERIOR WALLS AND OVERHANGS

ROUGH WALL	3,000 SF	05-212AAA	ASSUMED
------------	----------	------------------	----------------

08/25/2006	* Various changes on.
09/09/2005	STUCCO WALLS. This Material is in GOOD condition as of this date.
08/25/2006	Overhang added to Location Description. 600 SF added to quantity. Material Quantity changed from 2,400 SF to 3,000 SF. Material Description changed from ' Stucco Walls. ' to ' Stucco Exterior Walls and Overhangs. ' Material Type changed from PLASTER WALL to ROUGH WALL. No other changes as of this date.
03/07/2014	This Material is unchanged as of this date.
08/29/2014	This Material is unchanged as of this date.
03/19/2015	This Material is unchanged as of this date.
09/17/2015	This Material is unchanged as of this date.
03/18/2016	This Material is unchanged as of this date.

SURVEY REPORT FOR

LANEVIEW ELEMENTARY SCHOOL

BUILDING NAME	LOCATION	MATERIAL TYPE	QTY (APPROXIMATE)	SAMPLE NO.	ASBESTOS CONTENT (TYPE)
---------------	----------	---------------	----------------------	------------	-------------------------------

09/16/2016	This Material is unchanged as of this date.
03/31/2017	This Material is unchanged as of this date.

CLASSROOMS 01-02 BUILDING

EXTERIOR WALLS AND OVERHANGS

	ROUGH WALL SURFACING	3,000 SF	05-212AAA	ASSUMED
08/25/2006	* Various changes on.			
09/09/2005	SKIM COAT FOR STUCCO WALLS. This Material is in GOOD condition as of this date.			
08/25/2006	Overhang added to Location Description. 600 SF added to quantity. Material Quantity changed from 2,400 SF to 3,000 SF. Material Description changed from ' Skim Coat for Stucco Walls. ' to ' Skim Coat for Stucco Exterior Walls and Overhangs. ' Material Type changed from PLASTER WALL SURFACING to ROUGH WALL SURFACING. No other changes as of this date.			
03/07/2014	This Material is unchanged as of this date.			
08/29/2014	This Material is unchanged as of this date.			
03/19/2015	This Material is unchanged as of this date.			
09/17/2015	This Material is unchanged as of this date.			
03/18/2016	This Material is unchanged as of this date.			
09/16/2016	This Material is unchanged as of this date.			
03/31/2017	This Material is unchanged as of this date.			

CLASSROOMS 01-02 BUILDING

MECHANICAL ROOM

	FIRE DOOR CORE INSULATION	21 SF	05-212AAA	ASSUMED
09/09/2005	FIRE DOOR CORE INSULATION. (1 eA DOOR). This Material is in GOOD condition as of this date.			
03/07/2014	This Material is unchanged as of this date.			
08/29/2014	This Material is unchanged as of this date.			
03/19/2015	This Material is unchanged as of this date.			
09/17/2015	This Material is unchanged as of this date.			
03/18/2016	This Material is unchanged as of this date.			
09/16/2016	This Material is unchanged as of this date.			
03/31/2017	This Material is unchanged as of this date.			

SURVEY REPORT FOR

LANEVIEW ELEMENTARY SCHOOL

BUILDING NAME	LOCATION	MATERIAL TYPE	QTY (APPROXIMATE)	SAMPLE NO.	ASBESTOS CONTENT (TYPE)
---------------	----------	---------------	----------------------	------------	-------------------------------

CLASSROOMS 01-02 BUILDING

PLENUM

PIPE FITTING INSULATION		(TBD)		05-212AAA	ASSUMED
-------------------------	--	-------	--	------------------	----------------

09/09/2005	PIPE FITTING INSULATION. (QUANTITY is to be determined. MATERIAL may exist in inaccessible areas). This Material is in GOOD condition as of this date.
03/07/2014	This Material is unchanged as of this date.
08/29/2014	This Material is unchanged as of this date.
03/19/2015	This Material is unchanged as of this date.
09/17/2015	This Material is unchanged as of this date.
03/18/2016	This Material is unchanged as of this date.
09/16/2016	This Material is unchanged as of this date.
03/31/2017	This Material is unchanged as of this date.

CLASSROOMS 01-02 BUILDING

RESTROOMS

MORTAR MISCELLANEOUS		230 SF		08-241AAA	ASSUMED
----------------------	--	--------	--	------------------	----------------

10/20/2008	Grout/Mortar for 4"x4" White Ceramic Wall Tiles. This Material is in GOOD condition as of this date.
03/07/2014	This Material is unchanged as of this date.
08/29/2014	This Material is unchanged as of this date.
03/19/2015	This Material is unchanged as of this date.
09/17/2015	This Material is unchanged as of this date.
03/18/2016	This Material is unchanged as of this date.
09/16/2016	This Material is unchanged as of this date.
03/31/2017	This Material is unchanged as of this date.

CLASSROOMS 01-02 BUILDING

RESTROOMS AND WET AREA, AND ENTRY TO CLASSROOMS

MORTAR MISCELLANEOUS		92 SF		08-241AAA	ASSUMED
----------------------	--	-------	--	------------------	----------------

09/02/2010	* Location Description changed.
09/17/2015	* Material description changed.
10/20/2008	Grout/Mortar for 8"x8" Green Ceramic Wall and Floor Tiles. This Material is in GOOD condition as of this date. (Original entry updated 09/17/15)
09/02/2010	Location Description changed from RESTROOMS AND WET AREA to RESTROOMS AND WET AREA, AND ENTRY TO CLASSROOMS. No other changes as of this date.

SURVEY REPORT FOR

LANEVIEW ELEMENTARY SCHOOL

BUILDING NAME	LOCATION	MATERIAL TYPE	QTY (APPROXIMATE)	SAMPLE NO.	ASBESTOS CONTENT (TYPE)
03/07/2014		This Material is unchanged as of this date.			
08/29/2014		This Material is unchanged as of this date.			
03/19/2015		This Material is unchanged as of this date.			
09/17/2015		Material Description Re-Assessed. Material is also on Floor. Material description changed from 'Grout/Mortar for 8"x8" Green Ceramic Wall Tiles' to ' Grout/Mortar for 8"x8" Green Ceramic Wall and Floor Tiles'. Original entry updated. No other changes as of this date.			
03/18/2016		This Material is unchanged as of this date.			
09/16/2016		This Material is unchanged as of this date.			
03/31/2017		This Material is unchanged as of this date.			

SURVEY REPORT FOR

LANEVIEW ELEMENTARY SCHOOL

BUILDING NAME	LOCATION	MATERIAL TYPE	QTY (APPROXIMATE)	SAMPLE NO.	ASBESTOS CONTENT (TYPE)
---------------	----------	---------------	----------------------	------------	-------------------------------

CLASSROOMS 03-14 BUILDING

CLASSROOMS 03-14 BUILDING

ALL CLASSROOMS

CARPET MASTIC

8,200 SF

17-043-LV15	ND
17-043-LV17	ND
17-043-LV19	ND

08/25/2006	* Various changes on.
11/06/2007	* Various changes as of.
03/06/2017	* Samples collected.
09/09/2005	Mastic/Adhesive for Carpet. This Material is in GOOD condition as of this date.
08/25/2006	Material Re-Assessed. (Apparent New Material identified by the AHERA accredited Inspector). Recommendation changed to reflect to this status. No other changes as of this date.
11/06/2007	800 SF of Material Removed in Classroom 07 as of this date due to fire. (Material Replaced with New Mastic/Adhesive for Carpet). Material Quantity changed from 9,000 SF to 8,200 SF. No other changes as of this date.
05/12/2009	Material Re-Assessed. Carpet is Multi-colored, (Blue, Gray, and Brown). This Material is unchanged as of this date.
03/07/2014	This Material is unchanged as of this date.
08/29/2014	This Material is unchanged as of this date.
03/19/2015	This Material is unchanged as of this date.
09/17/2015	This Material is unchanged as of this date.
03/18/2016	This Material is unchanged as of this date.
09/16/2016	This Material is unchanged as of this date.
03/06/2017	Sample 17-043-LV15 collected from Bldg C, Classroom 3, Yellow Mastic for Carpet. Sample 17-043-LV17 collected from Classroom 5, Yellow Mastic for Carpet. Sample 17-043-LV19 collected from Classroom 14, Yellow Mastic for Carpet.
03/31/2017	This Material is unchanged as of this date.

CLASSROOMS 03-14 BUILDING

ALL CLASSROOMS

PRESSED WOOD WALL PANEL

24,000 SF

05-212AAA	ASSUMED
-----------	---------

11/06/2007	* Various changes as of.
03/08/2007	4'x8 Pressed Wood Wall Panel with Vinyl Wall Cover, (over Gypsum Wallboard System). This Material is in GOOD condition as of this date.

SURVEY REPORT FOR

LANEVIEW ELEMENTARY SCHOOL

BUILDING NAME	LOCATION	MATERIAL TYPE	QTY (APPROXIMATE)	SAMPLE NO.	ASBESTOS CONTENT (TYPE)
11/06/2007		Material Re-Assessed. Material Quantity entered in error. Material Quantity changed from 2,500 SF to 25,000 SF. 1,000 SF of this Material was removed in Classroom 07 due to fire. (Material Replaced with New 4'x8' Pressed Wood Wall Panel with Vinyl Wall Cover, (over Gypsum Wallboard System). bringing the Material Quantity down to 24,000 SF. No other changes as of this date.			
03/07/2014		This Material is unchanged as of this date.			
08/29/2014		This Material is unchanged as of this date.			
03/19/2015		This Material is unchanged as of this date.			
09/17/2015		This Material is unchanged as of this date.			
03/18/2016		This Material is unchanged as of this date.			
09/16/2016		This Material is unchanged as of this date.			
03/31/2017		This Material is unchanged as of this date.			

CLASSROOMS 03-14 BUILDING

ALL CLASSROOMS (EXCEPT CLASSROOM 07)

PRESSED WOOD WALL PANEL MASTIC

24,000 SF

07-041AAA

ASSUMED

11/06/2007	* Various changes as of.
03/08/2007	Mastic/Adhesive for 4'x8' Pressed Wood Wall Panel with Vinyl Wall Cover, (over Gypsum Wallboard System). This Material is in GOOD condition as of this date.
11/06/2007	Material Quantity entered in error. Material Quantity changed from 2,500 SF to 25,000 SF. 1,000 SF of Material Removed in Classroom 07 as of this date due to fire. (Material Replaced with New Mastic/Adhesive for 4'x8' Pressed Wood Wall Panel with Vinyl Wall Cover, (over Gypsum Wallboard System). Material Quantity changed from 25,000 SF to 24,000 SF. No other changes as of this date.
03/07/2014	This Material is unchanged as of this date.
08/29/2014	This Material is unchanged as of this date.
03/19/2015	This Material is unchanged as of this date.
09/17/2015	This Material is unchanged as of this date.
03/18/2016	This Material is unchanged as of this date.
09/16/2016	This Material is unchanged as of this date.
03/31/2017	This Material is unchanged as of this date.

CLASSROOMS 03-14 BUILDING

ALL CLASSROOMS (EXCEPT CLASSROOM 07)

SUSPENDED CEILING TILE

7,500 SF

05-212AAA

ASSUMED

11/06/2007	* Various changes as of.
05/12/2009	* Damages observed as of.

SF=Sq. Ft, l=Inches, LF=Linear Ft., N=Number, EA=Each

HazMat Doc. All Rights Reserved.

27

HazMat Doc

AHERA Report B - Survey

SURVEY REPORT FOR

LANEVIEW ELEMENTARY SCHOOL

BUILDING NAME	LOCATION	MATERIAL TYPE	COMMENTS	QTY (APPROXIMATE)	SAMPLE NO.	ASBESTOS CONTENT (TYPE)
09/08/2009			* Various changes.			
09/02/2010			* Additional Damage observed.			
11/29/2011			* Repairs observed.			
04/02/2013			* Repairs observed.			
03/07/2014			* Damage observed.			
03/19/2015			* Additional Damage observed.			
09/17/2015			* Damage Re-assessed.			
09/16/2016			* Repairs observed on.			
03/31/2017			Additional Damage Observed. 2 Broken Tiles in Classroom 10. 1 Broken Tile and 2 Tiles with Water			
09/09/2005		2'X4' SUSPENDED CEILING TILE.	Tiles are White with a pitted mark form pattern. This Material is in GOOD condition as of this date. (Original Entry updated 03/19/15.)			
11/06/2007		800 SF of Material Removed in Classroom 07 as of this date due to fire. (Material Replaced with New 2'x4' Suspended Ceiling Tile).	Material Quantity changed from 8,300 SF to 7,500 SF. No other changes as of this date.			
05/12/2009		Damages: <10% Water Damage in Classroom 4 in the form of 4 Tiles observed to have water stains and Damages. Classroom 12 has 3 Tiles water stained and damages. Material condition changed from GOOD to FAIR overall as of this date. Friability changed from Moderate to High to reflect this change.				
09/08/2009		Repairs have been made in Classrooms 4 & 12. Damage: <5% Physical Damage in the form of 1 Tile is broken in the corner of Classroom 9. Material remains in FAIR condition overall as of this date.				
09/02/2010		Damage observed in Classroom 4 in the form of 5 Tiles are Damaged. No other changes as of this date.				
11/29/2011		Material condition Re-Assessed and Damages in Classroom 4 have been repaired. Material remains in FAIR condition overall as of this date.				
04/02/2013		Material condition Re-Assessed. Repairs observed in Classroom 9. Material Condition changed from FAIR to GOOD. No other changes as of this date.				
03/07/2014		Additional Damage observed. 1 Tile Water Damaged in Classroom 9. No other changes as of this date.				
08/29/2014		This Material is unchanged as of this date.				
03/19/2015		Tiles are White with a pitted mark form pattern. Original Entry updated. Additional damage observed. 1 Tile is broken in Classroom 14. No other changes as of this date.				
09/17/2015		Damage Re-Assessed. Repairs made to Classroom 14 and Classroom 9. Additional Damage observed, Classroom 9 has 1 Tile Physically Damaged and Classroom 4 has 1 Water Damaged Tile. No other changes as of this date.				
03/18/2016		This Material is unchanged as of this date.				
09/16/2016		Repairs observed. Damages repaired as of this date. Material Condition changed from FAIR to GOOD. No other changes as of this date.				

SURVEY REPORT FOR

LANEVIEW ELEMENTARY SCHOOL

BUILDING NAME	LOCATION	MATERIAL TYPE	QTY (APPROXIMATE)	SAMPLE NO.	ASBESTOS CONTENT (TYPE)
---------------	----------	---------------	----------------------	------------	-------------------------------

CLASSROOMS 03-14 BUILDING

ALL CLASSROOMS (EXCEPT CLASSROOM 07)

VINYL WALL COVER

24,000 SF

05-212AAA

ASSUMED

03/08/2007	* Material Description changed on.
11/06/2007	* Various changes as of.
09/24/2013	* Friability changed on.
09/09/2005	4'X8' VINYL COVERED PRESSED WOOD WALL PANELS. This Material is in GOOD condition as of this date.
03/08/2007	Material changed from ' 4'X8' Vinyl Covered Pressed Wood Wall Panels. ' to ' 4'x8' Pressed Wood Wall Panel with Vinyl Wall Cover, (over Gypsum Wallboard System). ' No other changes as of this date.
11/06/2007	Material re-assessed. Material Quantity entered in error. Material Quantity changed from 2,500 SF to 25,000 SF. 1,000 SF of Material Removed in Classroom 07 as of this date due to fire. Material Replaced with New Vinyl Wall Cover, (on 4'x10' Pressed Wood Wall Panel over Gypsum Wallboard System). Material Quantity changed from 25,000 SF to 24,000 SF. No other changes as of this date.
09/24/2013	Friability changed from Low to Non. No other changes as of this date.
03/07/2014	This Material is unchanged as of this date.
08/29/2014	This Material is unchanged as of this date.
03/19/2015	This Material is unchanged as of this date.
09/17/2015	This Material is unchanged as of this date.
03/18/2016	This Material is unchanged as of this date.
09/16/2016	This Material is unchanged as of this date.
03/31/2017	This Material is unchanged as of this date.

CLASSROOMS 03-14 BUILDING

ALL CLASSROOMS (EXCEPT CLASSROOM 07)

VINYL WALL COVER MASTIC

24,000 SF

05-212AAA

ASSUMED

03/08/2007	* Material Description changed on.
11/06/2007	* Various changes as of.
09/09/2005	MASTIC FOR VINYL COVERING ON 4'X8' VINYL COVERED PRESSED WOOD WALL PANELS. This Material is in GOOD condition as of this date.
03/08/2007	Material Description changed from ' Mastic for Vinyl Covering on 4'X8' Vinyl Covered Pressed Wood Wall Panels. ' to ' Mastic/Adhesive for Vinyl Wall Cover, (on 4'x8' Pressed Wood Wall Panel over Gypsum Wallboard System). ' No other changes as of this date.

SURVEY REPORT FOR

LANEVIEW ELEMENTARY SCHOOL

BUILDING NAME	LOCATION	MATERIAL TYPE	COMMENTS	QTY (APPROXIMATE)	SAMPLE NO.	ASBESTOS CONTENT (TYPE)
			11/06/2007	Material Quantity entered in error. Material Quantity changed from 2,500 SF to 25,000 SF. 1,000 SF of Material Removed in Classroom 07 as of this date due to fire. (Material Replaced with New Mastic/Adhesive for Vinyl Wall Cover, (on 4'x10' Pressed Wood Wall Panel over Gypsum Wallboard System). Material Quantity changed from 25,000 SF to 24,000 SF. No other changes as of this date.		
			03/07/2014	This Material is unchanged as of this date.		
			08/29/2014	This Material is unchanged as of this date.		
			03/19/2015	This Material is unchanged as of this date.		
			09/17/2015	This Material is unchanged as of this date.		
			03/18/2016	This Material is unchanged as of this date.		
			09/16/2016	This Material is unchanged as of this date.		
			03/31/2017	This Material is unchanged as of this date.		

CLASSROOMS 03-14 BUILDING

CLASSROOM 07

MATERIAL TYPE	QTY	SAMPLE NO.	ASBESTOS CONTENT
CARPET MASTIC	920 SF	07-043AAA	ASSUMED
			11/06/2007
			Mastic/Adhesive for Carpet. (New Replacement Material for in 2007 per information received from BUESD.) This Material is in GOOD condition as of this date.
			10/20/2008
			Material Quantity Re-Assessed. Quantity changed from 800 SF to 920 SF. No other changes as of this date.
			03/07/2014
			This Material is unchanged as of this date.
			08/29/2014
			This Material is unchanged as of this date.
			03/19/2015
			This Material is unchanged as of this date.
			09/17/2015
			This Material is unchanged as of this date.
			03/18/2016
			This Material is unchanged as of this date.
			09/16/2016
			This Material is unchanged as of this date.
			03/31/2017
			This Material is unchanged as of this date.

CLASSROOMS 03-14 BUILDING

CLASSROOM 07

MATERIAL TYPE	QTY	SAMPLE NO.	ASBESTOS CONTENT
PRESSED WOOD WALL PANEL	1,000 SF	07-043AAA	ASSUMED
			11/06/2007
			4'x8 Pressed Wood Wall Panel with Vinyl Wall Cover, (over Gypsum Wallboard System). (New Replacement Material in 2007 per information received from BUESD.) This Material is in GOOD condition as of this date.
			03/07/2014
			This Material is unchanged as of this date.
			08/29/2014
			This Material is unchanged as of this date.

SURVEY REPORT FOR

LANEVIEW ELEMENTARY SCHOOL

BUILDING NAME	LOCATION	MATERIAL TYPE	COMMENTS	QTY (APPROXIMATE)	SAMPLE NO.	ASBESTOS CONTENT (TYPE)
---------------	----------	---------------	----------	----------------------	------------	-------------------------------

03/19/2015	This Material is unchanged as of this date.					
09/17/2015	This Material is unchanged as of this date.					
03/18/2016	This Material is unchanged as of this date.					
09/16/2016	This Material is unchanged as of this date.					
03/31/2017	This Material is unchanged as of this date.					

CLASSROOMS 03-14 BUILDING

CLASSROOM 07

	PRESSED WOOD WALL PANEL MASTIC	1,000 SF			07-043AAA	ASSUMED
11/06/2007	Mastic/Adhesive for 4'x8 Pressed Wood Wall Panel with Vinyl Wall Cover, (over Gypsum Wallboard System). (New Replacement Material in 2007 per information received from BUESD.) This Material is in GOOD condition as of this date.					
03/07/2014	This Material is unchanged as of this date.					
08/29/2014	This Material is unchanged as of this date.					
03/19/2015	This Material is unchanged as of this date.					
09/17/2015	This Material is unchanged as of this date.					
03/18/2016	This Material is unchanged as of this date.					
09/16/2016	This Material is unchanged as of this date.					
03/31/2017	This Material is unchanged as of this date.					

CLASSROOMS 03-14 BUILDING

CLASSROOM 07

	SUSPENDED CEILING TILE	920 SF			07-043AAA	ASSUMED
11/06/2007	2'X4' SUSPENDED CEILING TILE. Tiles are White with a pitted mark form pattern. (New Replacement Material in 2007 per information received from BUESD.) This Material is in GOOD condition as of this date. (Original Entry updated 03/19/15.)					
10/20/2008	Material Quantity Re-Assessed. Quantity changed from 800 SF to 920 SF. No other changes as of this date.					
03/07/2014	This Material is unchanged as of this date.					
08/29/2014	This Material is unchanged as of this date.					
03/19/2015	Tiles are White with a pitted mark form pattern. Original Entry updated. This Material is unchanged as of this date.					
09/17/2015	This Material is unchanged as of this date.					
03/18/2016	This Material is unchanged as of this date.					
09/16/2016	This Material is unchanged as of this date.					

SURVEY REPORT FOR

LANEVIEW ELEMENTARY SCHOOL

BUILDING NAME	LOCATION	MATERIAL TYPE	QTY (APPROXIMATE)	SAMPLE NO.	ASBESTOS CONTENT (TYPE)
---------------	----------	---------------	----------------------	------------	-------------------------------

03/31/2017 This Material is unchanged as of this date.

CLASSROOMS 03-14 BUILDING

CLASSROOM 07

VINYL WALL COVER

1,000 SF

07-043AAA ASSUMED

09/24/2013 * Friability changed on.

11/06/2007 Vinyl Wall Cover, (on 4'x10' Pressed Wood Wall Panel over Gypsum Wallboard System). (New Replacement Material in 2007 per information received from BUESD.) This Material is in GOOD condition as of this date.

09/24/2013 Friability changed from Low to Non. No other changes as of this date.

03/07/2014 This Material is unchanged as of this date.

08/29/2014 This Material is unchanged as of this date.

03/19/2015 This Material is unchanged as of this date.

09/17/2015 This Material is unchanged as of this date.

03/18/2016 This Material is unchanged as of this date.

09/16/2016 This Material is unchanged as of this date.

03/31/2017 This Material is unchanged as of this date.

CLASSROOMS 03-14 BUILDING

CLASSROOM 07

VINYL WALL COVER MASTIC

1,000 SF

07-043AAA ASSUMED

11/06/2007 Mastic/Adhesive for Vinyl Wall Cover, (on 4'x10' Pressed Wood Wall Panel over Gypsum Wallboard System). (New Replacement Material in 2007 per information received from BUESD.) This Material is in GOOD condition as of this date.

03/07/2014 This Material is unchanged as of this date.

08/29/2014 This Material is unchanged as of this date.

03/19/2015 This Material is unchanged as of this date.

09/17/2015 This Material is unchanged as of this date.

03/18/2016 This Material is unchanged as of this date.

09/16/2016 This Material is unchanged as of this date.

03/31/2017 This Material is unchanged as of this date.

SURVEY REPORT FOR

LANEVIEW ELEMENTARY SCHOOL

BUILDING NAME	LOCATION	MATERIAL TYPE	QTY (APPROXIMATE)	SAMPLE NO.	ASBESTOS CONTENT (TYPE)
---------------	----------	---------------	----------------------	------------	-------------------------------

CLASSROOMS 03-14 BUILDING

CLASSROOM 5

WINDOW PUTTY/COMPOUND

17-044-05	<1
17-044-06	<1

03/07/2017 * Samples collected.

03/07/2017 Interior and Exterior Window Glazing Putty. Material Condition is TBD as of this date.

03/07/2017 Sample 17-044-05 collected from Bldg. C, South Side, Classroom 5, Exterior Window Glazing Putty.
Sample 17-044-06 collected from Bldg. C, South Side, Classroom 5, Interior Window Glazing Putty.

CLASSROOMS 03-14 BUILDING

CLASSROOM C3

WINDOW SEALANT

17-044-03	ND
17-044-04	ND

03/07/2017 * Samples collected.

03/07/2017 Exterior and Interior Window Glazing Sealant. Material Condition is TBD as of this date.

03/07/2017 Sample 17-044-03 collected from South Side, C3, Exterior Window Glazing Sealant. Sample 17-044-04 collected from South Side, C3, Interior Window Glazing Sealant.

CLASSROOMS 03-14 BUILDING

CLASSROOMS 03-14

MORTAR MISCELLANEOUS

246 SF

08-241AAA	ASSUMED
-----------	---------

03/31/2017 Damage Observed. <5% Physical Damage - in the form of 1 Cracked Tile in Classroom 10. Material condition changed from GOOD to FAIR overall. Friability changed from Non to Low. No other changes as of this date.

10/20/2008 Grout/Mortar for 8"x8" Ceramic Floor Tiles. This Material is in GOOD condition as of this date.

05/12/2009 Material Re-Assessed. (Apparent New Material identified by the AHERA accredited Inspector). This Material is unchanged as of this date.

03/07/2014 This Material is unchanged as of this date.

08/29/2014 This Material is unchanged as of this date.

03/19/2015 This Material is unchanged as of this date.

09/17/2015 This Material is unchanged as of this date.

03/18/2016 This Material is unchanged as of this date.

09/16/2016 This Material is unchanged as of this date.

SURVEY REPORT FOR

LANEVIEW ELEMENTARY SCHOOL

BUILDING NAME	LOCATION	MATERIAL TYPE	QTY (APPROXIMATE)	SAMPLE NO.	ASBESTOS CONTENT (TYPE)
---------------	----------	---------------	----------------------	------------	-------------------------------

CLASSROOMS 03-14 BUILDING

CLASSROOMS 03-14

SINK UNDERCOATING

48 SF

08-241AAA

ASSUMED

10/20/2008	Grey Thermal Undercoating on Sink. (12 EA Sink). This Material is in GOOD condition as of this date. (Original Entry updated on 09/02/10.)
05/12/2009	Material Re-Assessed. (Apparent New Material identified by the AHERA accredited Inspector). This Material is unchanged as of this date.
09/02/2010	Undercoating is Grey. Original entry updated. No other changes as of this date.
03/07/2014	This Material is unchanged as of this date.
08/29/2014	This Material is unchanged as of this date.
03/19/2015	This Material is unchanged as of this date.
09/17/2015	This Material is unchanged as of this date.
03/18/2016	This Material is unchanged as of this date.
09/16/2016	This Material is unchanged as of this date.
03/31/2017	This Material is unchanged as of this date.

CLASSROOMS 03-14 BUILDING

CLASSROOMS 9, 13, AND TWO STORAGE ROOMS

VINYL FLOOR TILE

1,296 SF

05-212AAA

ASSUMED

08/25/2006	* Material Description changed on.
09/09/2005	9"X9" VINYL FLOOR TILE. (MATERIAL ALSO EXISTS UNDER CARPETING). This Material is in GOOD condition as of this date.
08/25/2006	Material Description changed from ' 9"X9" VINYL FLOOR TILE. (MATERIAL ALSO EXISTS UNDER CARPETING). ' to ' 9"X9" VINYL FLOOR TILE. (MATERIAL ALSO EXISTS UNDER CARPETING and New 12" x 12" Vinyl Floor Tile). ' No other changes as of this date.
03/07/2014	This Material is unchanged as of this date.
08/29/2014	This Material is unchanged as of this date.
03/19/2015	This Material is unchanged as of this date.
09/17/2015	This Material is unchanged as of this date.
03/18/2016	This Material is unchanged as of this date.
09/16/2016	This Material is unchanged as of this date.
03/31/2017	This Material is unchanged as of this date.

SURVEY REPORT FOR

LANEVIEW ELEMENTARY SCHOOL

BUILDING NAME	LOCATION	MATERIAL TYPE	QTY (APPROXIMATE)	SAMPLE NO.	ASBESTOS CONTENT (TYPE)
---------------	----------	---------------	----------------------	------------	-------------------------------

CLASSROOMS 03-14 BUILDING

CLASSROOMS 9, 13, AND TWO STORAGE ROOMS

VINYL FLOOR TILE MASTIC

1,296 SF

05-212AAA

ASSUMED

09/09/2005	MASTIC/Adhesive FOR 9"X9" VINYL FLOOR TILE. (MATERIAL ALSO EXISTS UNDER CARPETING.) This Material is in GOOD condition as of this date.
08/25/2006	Material Description changed from ' Mastic/Adhesive for 9"X9" VINYL FLOOR TILE. (MATERIAL ALSO EXISTS UNDER CARPETING). ' to ' Mastic/Adhesive for 9"X9" VINYL FLOOR TILE. (MATERIAL ALSO EXISTS UNDER CARPETING and New 12"x12" Vinyl Floor Tile). ' No other changes as of this date.
03/07/2014	This Material is unchanged as of this date.
08/29/2014	This Material is unchanged as of this date.
03/19/2015	This Material is unchanged as of this date.
09/17/2015	This Material is unchanged as of this date.
03/18/2016	This Material is unchanged as of this date.
09/16/2016	This Material is unchanged as of this date.
03/31/2017	This Material is unchanged as of this date.

CLASSROOMS 03-14 BUILDING

ENTIRE BUILDING

BASEBOARD MASTIC

1,250 LF

17-043-LV14

ND

17-043-LV16

ND

17-043-LV18

ND

08/25/2006	* Various changes on.
03/06/2017	* Samples collected.
09/09/2005	Mastic/Adhesive for 4" Green Baseboard. This Material is in GOOD condition as of this date.
08/25/2006	Material Re-Assessed. (Apparent New Material identified by the AHERA accredited Inspector). Recommendation changed to reflect to this status. No other changes as of this date.
03/07/2014	This Material is unchanged as of this date.
08/29/2014	This Material is unchanged as of this date.
03/19/2015	This Material is unchanged as of this date.
09/17/2015	This Material is unchanged as of this date.
03/18/2016	This Material is unchanged as of this date.
09/16/2016	This Material is unchanged as of this date.

SURVEY REPORT FOR

LANEVIEW ELEMENTARY SCHOOL

BUILDING NAME	LOCATION	MATERIAL TYPE	QTY (APPROXIMATE)	SAMPLE NO.	ASBESTOS CONTENT (TYPE)
---------------	----------	---------------	----------------------	------------	-------------------------------

03/06/2017	Sample 17-043-LV14 collected from Bldg C, Classroom 3, Beige Mastic for 4" Green Baseboard. Sample 17-043-LV16 collected from Bldg C, Classroom 5, Off-White Mastic for 4" Green Baseboard. Sample 17-043-LV18 collected from Bldg C, Classroom 14, Off-White Mastic for 4" Green Baseboard.				
03/31/2017	This Material is unchanged as of this date.				

CLASSROOMS 03-14 BUILDING

ENTIRE BUILDING INCLUDING PLENUM					
SMOOTH WALL MISCELLANEOUS			21,260 SF	05-212AAA	ASSUMED
03/08/2007	* Material Description changed on.				
05/12/2009	* Damages observed as of.				
09/08/2009	* Additional Damage.				
09/09/2005	GYPSUM WALLBOARD SYSTEM WALLS aND CEILINGS. This Material is in GOOD condition as of this date.				
03/08/2007	Material Description changed from ' Gypsum Wallboard System, Walls and Ceilings. ' to ' Gypsum Wallboard System Walls and Ceilings, (under 4'x8' Pressed Wood Wall Panel with Vinyl Wall Cover in some areas). ' No other changes as of this date.				
05/12/2009	Damage: <5% Physical Damage in the Mechanical Room, next to Classroom 3, in the form of Damage on all Walls, due to punctures, holes, and cuts. Also, approx. 2 LF of separation observed in Mechanical Room, next to Classroom 7, on South Wall. Material condition is FAIR in these Damaged areas. Material in Classrooms remain in GOOD condition. Friability changed from Low to Moderate to reflect these changes.				
09/08/2009	Additional Damage observed in Storage Closet of Classroom 13 has 1 Wall to Wall crack on Ceiling in the form of Joint and Taping Mud separation. No other changes as of this date.				
03/07/2014	This Material is unchanged as of this date.				
08/29/2014	This Material is unchanged as of this date.				
03/19/2015	This Material is unchanged as of this date.				
09/17/2015	This Material is unchanged as of this date.				
03/18/2016	This Material is unchanged as of this date.				
09/16/2016	This Material is unchanged as of this date.				
03/31/2017	This Material is unchanged as of this date.				

CLASSROOMS 03-14 BUILDING

ENTIRE BUILDING INCLUDING PLENUM					
SMOOTH WALL SURFACING			21,260 SF	06-223AAA	ASSUMED
03/08/2007	* Material Description changed on.				
05/12/2009	* Damages observed as of.				

SF=Sq. Ft, l=Inches, LF=Linear Ft., N=Number, EA=Each

SURVEY REPORT FOR

LANEVIEW ELEMENTARY SCHOOL

BUILDING NAME	LOCATION	MATERIAL TYPE	COMMENTS	QTY (APPROXIMATE)	SAMPLE NO.	ASBESTOS CONTENT (TYPE)
09/08/2009			* Additional Damage.			
09/09/2005			SKIM COAT FOR GYPSUM WALLBOARD SYSTEM WALLS aND CEILINGS. This Material is in GOOD condition as of this date.			
03/08/2007			Material Description changed from ' Skim Coat for Gypsum Wallboard System Walls and Ceilings. ' to ' Skim Coat for Gypsum Wallboard System Walls and Ceilings, (under 4'x8' Pressed Wood Wall Panel with Vinyl Wall Cover in some areas). ' No other changes as of this date.			
05/12/2009			Damage: <5% Physical Damage in the Mechanical Room, next to Classroom 3, in the form of Damage on all Walls, due to punctures, holes, and cuts. Also, approx. 2 LF of separation observed in Mechanical Room, next to Classroom 7, on South Wall. Material condition is FAIR in these Damaged areas. Material in Classrooms remain in GOOD condition. Friability changed from Low to Moderate to reflect these changes.			
09/08/2009			Additional Damage observed in Storage Closet of Classroom 13 has 1 Wall to Wall crack on Ceiling in the form of Joint and Taping Mud separation. No other changes as of this date.			
03/07/2014			This Material is unchanged as of this date.			
08/29/2014			This Material is unchanged as of this date.			
03/19/2015			This Material is unchanged as of this date.			
09/17/2015			This Material is unchanged as of this date.			
03/18/2016			This Material is unchanged as of this date.			
09/16/2016			This Material is unchanged as of this date.			
03/31/2017			This Material is unchanged as of this date.			

CLASSROOMS 03-14 BUILDING

EXTERIOR WALLS AND OVERHANGS

	ROUGH WALL	4,400 SF	05-212AAA	ASSUMED
08/25/2006				* Various changes on.
09/09/2005				STUCCO WALLS. This Material is in GOOD condition as of this date.
08/25/2006				Overhang added to location. 1,200 SF added to quantity. Quantity changed from 3,200 SF to 4,400 SF. Material Description changed from ' Stucco Walls. ' to ' Stucco Exterior Walls and Overhangs. ' Material Type changed from PLASTER WALL to ROUGH WALL. No other changes as of this date.
03/07/2014				This Material is unchanged as of this date.
08/29/2014				This Material is unchanged as of this date.
03/19/2015				This Material is unchanged as of this date.
09/17/2015				This Material is unchanged as of this date.
03/18/2016				This Material is unchanged as of this date.
09/16/2016				This Material is unchanged as of this date.
03/31/2017				This Material is unchanged as of this date.

SURVEY REPORT FOR

LANEVIEW ELEMENTARY SCHOOL

BUILDING NAME	LOCATION	MATERIAL TYPE	COMMENTS	QTY (APPROXIMATE)	SAMPLE NO.	ASBESTOS CONTENT (TYPE)
---------------	----------	---------------	----------	----------------------	------------	-------------------------------

CLASSROOMS 03-14 BUILDING

EXTERIOR WALLS AND OVERHANGS

ROUGH WALL SURFACING

4,400 SF

05-212AAA

ASSUMED

08/25/2006	* Various changes on.
09/09/2005	SKIM COAT FOR STUCCO WALLS. This Material is in GOOD condition as of this date.
08/25/2006	Overhang added to location. 1,200 SF added to quantity. Quantity changed from 3,200 SF to 4,400 SF. Material Description changed from ' Skim Coat for Stucco Walls. ' to ' Skim Coat for Stucco Exterior Walls and Overhangs. ' Material Type changed from PLASTER WALL SURFACING to ROUGH WALL SURFACING. No other changes as of this date.
03/07/2014	This Material is unchanged as of this date.
08/29/2014	This Material is unchanged as of this date.
03/19/2015	This Material is unchanged as of this date.
09/17/2015	This Material is unchanged as of this date.
03/18/2016	This Material is unchanged as of this date.
09/16/2016	This Material is unchanged as of this date.
03/31/2017	This Material is unchanged as of this date.

CLASSROOMS 03-14 BUILDING

EXTERIOR WINDOWS

ASBESTOS CEMENT WALL PANEL

240 SF

05-212AAA

ASSUMED

09/09/2005	ASBESTOS CEMENT WINDOW PANELS. This Material is in GOOD condition as of this date.
03/07/2014	This Material is unchanged as of this date.
08/29/2014	This Material is unchanged as of this date.
03/19/2015	This Material is unchanged as of this date.
09/17/2015	This Material is unchanged as of this date.
03/18/2016	This Material is unchanged as of this date.
09/16/2016	This Material is unchanged as of this date.
03/31/2017	This Material is unchanged as of this date.

CLASSROOMS 03-14 BUILDING

MECHANICAL ROOMS (2) AND INTERIOR DOORS OF CLASSROOMS 5 AND 11

FIRE DOOR CORE INSULATION

91 SF

05-212AAA

ASSUMED

04/21/2008	* Location and Quantity changed .
09/09/2005	FIRE DOOR CORE INSULATION. (2 EA DOORS). This Material is in GOOD condition as of this date.

SF=Sq. Ft, l=Inches, LF=Linear Ft., N=Number, EA=Each

HazMat Doc. All Rights Reserved.

SURVEY REPORT FOR

LANEVIEW ELEMENTARY SCHOOL

BUILDING NAME	LOCATION	MATERIAL TYPE	COMMENTS	QTY (APPROXIMATE)	SAMPLE NO.	ASBESTOS CONTENT (TYPE)
			04/21/2008	Area location changed from MECHANICAL ROOMS (2) to MECHANICAL ROOMS (2) AND INTERIOR DOORS OF CLASSROOMS 5 AND 11. Quantity changed from 41 SF to 91 SF. No other changes as of this date.		
			03/07/2014	This Material is unchanged as of this date.		
			08/29/2014	This Material is unchanged as of this date.		
			03/19/2015	This Material is unchanged as of this date.		
			09/17/2015	This Material is unchanged as of this date.		
			03/18/2016	This Material is unchanged as of this date.		
			09/16/2016	This Material is unchanged as of this date.		
			03/31/2017	This Material is unchanged as of this date.		

CLASSROOMS 03-14 BUILDING

PLENUM

PIPE FITTING INSULATION

40 LF

05-212AAA

ASSUMED

09/09/2005	PIPE FITTING INSULATION. (40 EA FITTINGS). This Material is in GOOD condition as of this date.
03/07/2014	This Material is unchanged as of this date.
08/29/2014	This Material is unchanged as of this date.
03/19/2015	This Material is unchanged as of this date.
09/17/2015	This Material is unchanged as of this date.
03/18/2016	This Material is unchanged as of this date.
09/16/2016	This Material is unchanged as of this date.
03/31/2017	This Material is unchanged as of this date.

CLASSROOMS 03-14 BUILDING

STORAGE (ADJACENT TO CLASSROOM 13)

VINYL FLOOR TILE

51 SF

08-241AAA

ASSUMED

05/12/2009	* Location Description changed as of.
09/24/2013	* Friability changed on.
03/07/2014	* Various changes.
10/20/2008	12"x12" Beige Vinyl Floor Tile. This Material is in GOOD condition as of this date.
05/12/2009	Location Description changed from STORAGE to STORAGE (ADJACENT TO CLASSROOM 13). This Material is unchanged as of this date.
09/24/2013	Friability changed from Low to Non. No other changes as of this date.

SURVEY REPORT FOR

LANEVIEW ELEMENTARY SCHOOL

BUILDING NAME	LOCATION	MATERIAL TYPE	COMMENTS	QTY (APPROXIMATE)	SAMPLE NO.	ASBESTOS CONTENT (TYPE)
			03/07/2014	Material Re-Assessed. Quantity changed from 160 SF to 51 SF. No other changes as of this date.		
			08/29/2014	This Material is unchanged as of this date.		
			03/19/2015	This Material is unchanged as of this date.		
			09/17/2015	This Material is unchanged as of this date.		
			03/18/2016	This Material is unchanged as of this date.		
			09/16/2016	This Material is unchanged as of this date.		
			03/31/2017	This Material is unchanged as of this date.		

CLASSROOMS 03-14 BUILDING

STORAGE (ADJACENT TO CLASSROOM 13)

BUILDING NAME	LOCATION	MATERIAL TYPE	COMMENTS	QTY (APPROXIMATE)	SAMPLE NO.	ASBESTOS CONTENT (TYPE)
		VINYL FLOOR TILE MASTIC		51 SF	08-241AAA	ASSUMED
			05/12/2009	* Location Description changed as of.		
			03/07/2014	* Various changes.		
			10/20/2008	Mastic/Adhesive for 12"x12" Beige Vinyl Floor Tile. This Material is in GOOD condition as of this date.		
			05/12/2009	Location Description changed from STORAGE to STORAGE (ADJACENT TO CLASSROOM 13). This Material is unchanged as of this date.		
			03/07/2014	Material Re-Assessed. Quantity changed from 160 SF to 51 SF. No other changes as of this date.		
			08/29/2014	This Material is unchanged as of this date.		
			03/19/2015	This Material is unchanged as of this date.		
			09/17/2015	This Material is unchanged as of this date.		
			03/18/2016	This Material is unchanged as of this date.		
			09/16/2016	This Material is unchanged as of this date.		
			03/31/2017	This Material is unchanged as of this date.		

CLASSROOMS 03-14 BUILDING

STORAGE ROOM OF CLASSROOM 9, AND STORAGE OF CLASSROOM 13

BUILDING NAME	LOCATION	MATERIAL TYPE	COMMENTS	QTY (APPROXIMATE)	SAMPLE NO.	ASBESTOS CONTENT (TYPE)
		HEAT SHIELD		4 SF	08/075AAA	ASSUMED
			09/02/2010	* Various changes .		
			04/11/2012	* Quantity changed.		
			04/21/2008	Heat Shields for 2 light fixtures. This Material is in GOOD condition as of this date.		
			09/02/2010	Location Description changed from STORAGE ROOM OF CLASSROOM 13 to STORAGE ROOM OF CLASSROOM 9, AND STORAGE OF CLASSROOM 13. Material Quantity changed from 4 SF to 8 SF. Material Description changed from ' Heat Shields for 2 light fixtures. ' to ' Heat Shields for 4 light fixtures. ' No other changes as of this date.		

SURVEY REPORT FOR

LANEVIEW ELEMENTARY SCHOOL

BUILDING NAME	LOCATION	MATERIAL TYPE	QTY (APPROXIMATE)	SAMPLE NO.	ASBESTOS CONTENT (TYPE)
04/11/2012		Quantity changed from 8 SF to 4 SF. No other changes as of this date.			
03/07/2014		This Material is unchanged as of this date.			
08/29/2014		This Material is unchanged as of this date.			
03/19/2015		This Material is unchanged as of this date.			
09/17/2015		This Material is unchanged as of this date.			
03/18/2016		This Material is unchanged as of this date.			
09/16/2016		This Material is unchanged as of this date.			
03/31/2017		This Material is unchanged as of this date.			

CLASSROOMS 03-14 BUILDING

UTILITY ROOM ADJACENT TO CLASSROOM 9

	VINYL FLOOR TILE	82 SF	06-223AAA	ASSUMED
05/12/2009	* Location Description changed as of 05/12/09			
03/07/2014	* Various changes.			
08/25/2006	12"X12" BEIGE VINYL FLOOR TILE. (Apparent New Material identified by the AHERA accredited Inspector). Material is in GOOD condition as of this date.			
05/12/2009	Location Description changed from UTILITY ROOMS (2), (ADJACENT TO CLASSROOM 9) to UTILITY ROOMS (2), (ADJACENT TO CLASSROOM 9). This Material is unchanged as of this date.			
03/07/2014	Location changed from UTILITY ROOMS (2), (ADJACENT TO CLASSROOM 9) to UTILITY ROOM ADJACENT TO CLASSROOM 9. Quantity changed from 140 SF to 82 SF. No other changes as of this date.			
08/29/2014	This Material is unchanged as of this date.			
03/19/2015	This Material is unchanged as of this date.			
09/17/2015	This Material is unchanged as of this date.			
03/18/2016	This Material is unchanged as of this date.			
09/16/2016	This Material is unchanged as of this date.			
03/31/2017	This Material is unchanged as of this date.			

CLASSROOMS 03-14 BUILDING

UTILITY ROOM ADJACENT TO CLASSROOM 9

	VINYL FLOOR TILE MASTIC	82 SF	06-223AAA	ASSUMED
03/07/2014	* Various changes.			
08/25/2006	MASTIC/Adhesive FOR 12"X12" BEIGE VINYL FLOOR TILE. (Apparent New Material identified by the AHERA Accredited Inspector.) This Material is in GOOD condition as of this date.			

SURVEY REPORT FOR

LANEVIEW ELEMENTARY SCHOOL

BUILDING NAME	LOCATION	MATERIAL TYPE	QTY (APPROXIMATE)	SAMPLE NO.	ASBESTOS CONTENT (TYPE)
03/07/2014					Location changed from UTILITY ROOMS (2) to UTILITY ROOM ADJACENT TO CLASSROOM 9. Quantity changed from 140 SF to 82 SF. No other changes as of this date.
08/29/2014					This Material is unchanged as of this date.
03/19/2015					This Material is unchanged as of this date.
09/17/2015					This Material is unchanged as of this date.
03/18/2016					This Material is unchanged as of this date.
09/16/2016					This Material is unchanged as of this date.
03/31/2017					This Material is unchanged as of this date.

SURVEY REPORT FOR

LANEVIEW ELEMENTARY SCHOOL

BUILDING NAME	LOCATION	MATERIAL TYPE	QTY (APPROXIMATE)	SAMPLE NO.	ASBESTOS CONTENT (TYPE)
---------------	----------	---------------	----------------------	------------	-------------------------------

CLASSROOMS 15-26 BUILDING

CLASSROOMS 15-26 BUILDING

CLASSROOMS 15-26

CARPET MASTIC

9,400 SF

17-043-LV01	ND
17-043-LV03	ND

09/16/2016	* Damage observed on.
03/06/2017	* Samples collected.
09/09/2005	MASTIC/Adhesive fOR Multi-Colored Brown, Gray and Blue Carpet. This Material is in GOOD condition as of this date. (Original entry updated on 05/12/09.)
05/12/2009	Material Re-Assessed. Carpet is Multi-Colored, (Brown, Gray, and Blue). Original entry updated. No other changes as of this date.
03/07/2014	This Material is unchanged as of this date.
08/29/2014	This Material is unchanged as of this date.
03/19/2015	This Material is unchanged as of this date.
09/17/2015	This Material is unchanged as of this date.
03/18/2016	This Material is unchanged as of this date.
09/16/2016	Damage observed. Damage: <5% Physical Damage - in the form of 6 LF of frayed edges in Rooms 22 and Room 23. Material condition changed from GOOD to FAIR overall. Friability changed from Non to Low. No other changes as of this date.
03/06/2017	Sample 17-043-LV01 collected from CR 15-26 Bldg, Classroom 15, Yellow Mastic for Carpet. Sample 17-043-LV03 collected from CR 15-26 Bldg, Classroom 25, Yellow Mastic for Carpet.
03/31/2017	This Material is unchanged as of this date.

CLASSROOMS 15-26 BUILDING

CLASSROOMS 15-26

MORTAR MISCELLANEOUS

246 SF

08-241AAA	ASSUMED
-----------	---------

10/20/2008	Grout/Mortar for 8"x8" Green Floor Tiles. This Material is in GOOD condition as of this date.
05/12/2009	Material reassessed. (Apparent New Material identified by the AHERA accredited Inspector). This Material is unchanged as of this date.
03/07/2014	This Material is unchanged as of this date.
08/29/2014	This Material is unchanged as of this date.
03/19/2015	This Material is unchanged as of this date.
09/17/2015	This Material is unchanged as of this date.
03/18/2016	This Material is unchanged as of this date.

SURVEY REPORT FOR

LANEVIEW ELEMENTARY SCHOOL

BUILDING NAME	LOCATION	MATERIAL TYPE	COMMENTS	QTY (APPROXIMATE)	SAMPLE NO.	ASBESTOS CONTENT (TYPE)
---------------	----------	---------------	----------	----------------------	------------	-------------------------------

09/16/2016 This Material is unchanged as of this date.

03/31/2017 This Material is unchanged as of this date.

CLASSROOMS 15-26 BUILDING

CLASSROOMS 15-26

PRESSED WOOD WALL PANEL	30,000 SF	07-041AAA	ASSUMED
-------------------------	-----------	------------------	----------------

11/06/2007 * Material Quantity changed on.

03/08/2007 4'x8' Pressed Wood Wall Panel over Gypsum Wallboard, (with Vinyl Wall Cover). This Material is in GOOD condition as of this date.

11/06/2007 Material Quantity entered in error. Material Quantity changed from 3,000 SF to 30,000 SF. No other changes as of this date.

03/07/2014 This Material is unchanged as of this date.

08/29/2014 This Material is unchanged as of this date.

03/19/2015 This Material is unchanged as of this date.

09/17/2015 This Material is unchanged as of this date.

03/18/2016 This Material is unchanged as of this date.

09/16/2016 This Material is unchanged as of this date.

03/31/2017 This Material is unchanged as of this date.

CLASSROOMS 15-26 BUILDING

CLASSROOMS 15-26

PRESSED WOOD WALL PANEL MASTIC	30,000 SF	07-041AAA	ASSUMED
--------------------------------	-----------	------------------	----------------

11/06/2007 * Material Quantity changed on.

03/08/2007 Mastic/Adhesive for 4'x8' Pressed Wood Wall Panel over Gypsum Wallboard, (with Vinyl Wall Cover). This Material is in GOOD condition as of this date.

11/06/2007 Material Quantity entered in error. Material Quantity changed from 3,000 SF to 30,000 SF. No other changes as of this date.

03/07/2014 This Material is unchanged as of this date.

08/29/2014 This Material is unchanged as of this date.

03/19/2015 This Material is unchanged as of this date.

09/17/2015 This Material is unchanged as of this date.

03/18/2016 This Material is unchanged as of this date.

09/16/2016 This Material is unchanged as of this date.

03/31/2017 This Material is unchanged as of this date.

SURVEY REPORT FOR

LANEVIEW ELEMENTARY SCHOOL

BUILDING NAME	LOCATION	MATERIAL TYPE	QTY (APPROXIMATE)	SAMPLE NO.	ASBESTOS CONTENT (TYPE)
---------------	----------	---------------	----------------------	------------	-------------------------------

CLASSROOMS 15-26 BUILDING

CLASSROOMS 15-26

SINK UNDERCOATING

48 SF

08-241AAA

ASSUMED

10/20/2008	Grey Thermal Undercoating on Sink. (12 EA Sink). This Material is in GOOD condition as of this date. (Original Entry updated on 09/02/10.)
05/12/2009	Material Re-Assessed. (Apparent New Material identified by the AHERA accredited Inspector). This Material is unchanged as of this date.
09/02/2010	Undercoating is Grey. Original entry updated. No other changes as of this date.
03/07/2014	This Material is unchanged as of this date.
08/29/2014	This Material is unchanged as of this date.
03/19/2015	This Material is unchanged as of this date.
09/17/2015	This Material is unchanged as of this date.
03/18/2016	This Material is unchanged as of this date.
09/16/2016	This Material is unchanged as of this date.
03/31/2017	This Material is unchanged as of this date.

CLASSROOMS 15-26 BUILDING

CLASSROOMS 15-26

SUSPENDED CEILING TILE

9,145 SF

05-212AAA

ASSUMED

09/08/2009	* Repairs observed on.
03/09/2010	* Material Re-Assessed.
03/31/2017	Damage Observed. <5% Physical Damage - in the form of 1 Broken Tile in Classroom 23. Material condition changed from GOOD to FAIR overall. Friability changed from Moderate to High. No other changes as of this date.
09/09/2005	2'X4' SUSPENDED CEILING TILE. Tiles are White with a pitted mark form pattern. 2 Tiles are Water Damaged in Classroom 21. This Material is in FAIR condition as of this date. (Original Entry updated 03/19/15.)
04/21/2008	Damaged Tiles were replaced in Classroom 21. 2 Tiles are Water Damaged in Classroom 20 and 3 Tiles are Water Damaged in Classroom 16. This Material is in FAIR condition as of this date.
05/12/2009	Damages as of 10/20/08: Classroom 17 has 1 Tile Water Damaged. Classroom 18 has 2 Tiles Water Damaged. Classroom 20 has 3 Tiles Water Damaged. Classroom 15 has 2 Tiles Water Damaged. Friability has changed from Moderate to High. No other changes as of this date.
09/08/2009	Repairs have been made in Classrooms 15, 17, & 20, and damaged Tiles have been replaced. No other changes as of this date.
03/09/2010	Repairs observed. Classroom 18 has also been repaired. Material is in GOOD condition overall as of this date.

SURVEY REPORT FOR

LANEVIEW ELEMENTARY SCHOOL

BUILDING NAME	LOCATION	MATERIAL TYPE	COMMENTS	QTY (APPROXIMATE)	SAMPLE NO.	ASBESTOS CONTENT (TYPE)
			03/07/2014	This Material is unchanged as of this date.		
			08/29/2014	This Material is unchanged as of this date.		
			03/19/2015	Tiles are White with a pitted mark form pattern. Original Entry updated. This Material is unchanged as of this date.		
			09/17/2015	This Material is unchanged as of this date.		
			03/18/2016	This Material is unchanged as of this date.		
			09/16/2016	This Material is unchanged as of this date.		

CLASSROOMS 15-26 BUILDING

CLASSROOMS 15-26

	VINYL WALL COVER	30,000 SF	05-212AAA	ASSUMED
03/08/2007	* Material Description change on.			
11/06/2007	* Material Quantity changed on.			
09/09/2005	Vinyl Wall Cover, (on 4'x8' Pressed Wood Wall Panel over Gypsum Wallboard System). This Material is in GOOD condition as of this date.			
03/08/2007	Material changed from ' 4'X8' Vinyl Covered Press Wood Wall Panels. ' to ' Vinyl Wall Cover, (on 4'x8' Pressed Wood Wall Panel over Gypsum Wallboard System). ' No other changes as of this date.			
11/06/2007	Material Quantity entered in error. Material Quantity changed from 3,000 SF to 30,000 SF. No other changes as of this date.			
03/07/2014	This Material is unchanged as of this date.			
08/29/2014	This Material is unchanged as of this date.			
03/19/2015	This Material is unchanged as of this date.			
09/17/2015	This Material is unchanged as of this date.			
03/18/2016	This Material is unchanged as of this date.			
09/16/2016	This Material is unchanged as of this date.			
03/31/2017	This Material is unchanged as of this date.			

CLASSROOMS 15-26 BUILDING

CLASSROOMS 15-26

	VINYL WALL COVER MASTIC	30,000 SF	05-212AAA	ASSUMED
03/08/2007	* Material Description change on.			
11/06/2007	* Material Quantity changed on.			
09/09/2005	Mastic/Adhesive for Vinyl Wall Cover, (on 4'x8' Pressed Wood Wall Panel over Gypsum Wallboard). This Material is in GOOD condition as of this date.			

SURVEY REPORT FOR

LANEVIEW ELEMENTARY SCHOOL

BUILDING NAME	LOCATION	MATERIAL TYPE	COMMENTS	QTY (APPROXIMATE)	SAMPLE NO.	ASBESTOS CONTENT (TYPE)
			03/08/2007	Material Description changed from ' MASTIC fOR VINYL COVERING oN 4'X8' VINYL COVERED PRESSED WOOD WALL PANELS. ' to ' Mastic/Adhesive for Vinyl Wall Cover, (on 4'x8' Pressed Wood Wall Panel over Gypsum Wallboard). ' No other changes as of this date.		
			11/06/2007	Material Quantity entered in error. Material Quantity changed from 3,000 SF to 30,000 SF. No other changes as of this date.		
			03/07/2014	This Material is unchanged as of this date.		
			08/29/2014	This Material is unchanged as of this date.		
			03/19/2015	This Material is unchanged as of this date.		
			09/17/2015	This Material is unchanged as of this date.		
			03/18/2016	This Material is unchanged as of this date.		
			09/16/2016	This Material is unchanged as of this date.		
			03/31/2017	This Material is unchanged as of this date.		

CLASSROOMS 15-26 BUILDING

CLASSROOMS 15-26, AND MECHANICAL ROOMS

BASEBOARD MASTIC

1,612 LF

17-043-LV02	ND
17-046-LV04	ND

08/25/2006	* Various changes on.					
09/17/2015	* Damage observed .					
03/06/2017	* Samples collected.					
09/09/2005	Mastic/Adhesive for 4" Green Baseboard. This Material is in GOOD condition as of this date.					
08/25/2006	Material Re-Assessed. (Apparent New Material identified by the AHERA accredited Inspector). Recommendation changed to reflect to this status. No other changes as of this date.					
03/07/2014	This Material is unchanged as of this date.					
08/29/2014	This Material is unchanged as of this date.					
03/19/2015	This Material is unchanged as of this date.					
09/17/2015	Damages observed. Classroom 22 has 1 LF of Baseboard missing and Mastic/Adhesive is exposed. Classroom 25 has 1/4 SF of Baseboard missing exposing Mastic/Adhesive and 1 LF is loose. Material condition changed from GOOD to FAIR overall. Friability changed from Non to Low. No other changes as of this date.					
03/18/2016	This Material is unchanged as of this date.					
09/16/2016	This Material is unchanged as of this date.					
03/06/2017	Sample 17-043-LV02 collected from CR 15-26 Bldg, Classroom 15, Off-White Mastic for Green Baseboard. Sample 17-043-LV04 CR 15-26 Bldg, Classroom 25, Off-White Mastic for Green Baseboard.					
03/31/2017	This Material is unchanged as of this date.					

SURVEY REPORT FOR

LANEVIEW ELEMENTARY SCHOOL

BUILDING NAME	LOCATION	MATERIAL TYPE	QTY (APPROXIMATE)	SAMPLE NO.	ASBESTOS CONTENT (TYPE)
---------------	----------	---------------	----------------------	------------	-------------------------------

CLASSROOMS 15-26 BUILDING

CLASSROOMS 21 AND 25

WINDOW SEALANT

17-044-09	ND
17-044-10	ND
17-044-11	ND
17-044-12	ND

- 03/07/2017 * Samples collected.
- 03/07/2017 Exterior and Interior Window Glazing Sealant. Material Condition is TBD as of this date.
- 03/07/2017 Sample 17-044-09 collected from Bldg. A, South Side, Classroom 21, Exterior Window Glazing Sealant.
Sample 17-044-10 collected from Bldg. A, South Side, Classroom 21, Interior Window Glazing Sealant.
Sample 17-044-11 collected from Bldg. A, North Side, Classroom 25, Exterior Window Glazing Sealant.
Sample 17-044-12 collected from Bldg. A, North Side, Classroom 25, Interior Window Glazing Sealant.

CLASSROOMS 15-26 BUILDING

ENTIRE BUILDING

SMOOTH WALL MISCELLANEOUS

22,000 SF

05-212AAA	ASSUMED
-----------	---------

- 08/25/2006 * Various changes on.
- 03/08/2007 * Material Description changed on.
- 05/12/2009 * Damages observed as of.
- 09/09/2005 GYPSUM WALLBOARD SYSTEM Walls and Ceilings. This Material is in GOOD condition as of this date.
- 08/25/2006 Skim Coat Entry added for this Material. No other changes as of this date.
- 03/08/2007 Material Description changed from ' GYPSUM WALLBOARD SYSTEM Walls and Ceilings. ' to ' Gypsum Wallboard System Walls and Ceilings, (under 4'x8' Pressed Wood Wall Panel with Vinyl Wall Cover in some areas). ' No other changes as of this date.
- 05/12/2009 Damage: <5% Physical Damage and <10% Water Damage due to separation and peeling observed in Mechanical Room, on North Wall, adjacent to Clasrooms 22 & 25. Material is in FAIR condition in Damaged areas. Material condition remains in GOOD condition in Classrooms. Friability changed from Low to Moderate. No other changes as of this date.
- 03/07/2014 This Material is unchanged as of this date.
- 08/29/2014 This Material is unchanged as of this date.
- 03/19/2015 This Material is unchanged as of this date.
- 09/17/2015 This Material is unchanged as of this date.
- 03/18/2016 This Material is unchanged as of this date.
- 09/16/2016 This Material is unchanged as of this date.
- 03/31/2017 This Material is unchanged as of this date.

SURVEY REPORT FOR

LANEVIEW ELEMENTARY SCHOOL

BUILDING NAME	LOCATION	MATERIAL TYPE	QTY (APPROXIMATE)	SAMPLE NO.	ASBESTOS CONTENT (TYPE)
---------------	----------	---------------	----------------------	------------	-------------------------------

CLASSROOMS 15-26 BUILDING

ENTIRE BUILDING

SMOOTH WALL SURFACING

22,000 SF

06-223AAA

ASSUMED

03/08/2007	* Material Description changed on.
05/12/2009	* Damages observed as of.
08/25/2006	Skim coat for GYPSUM WALLBOARD SYSTEM Walls and Ceilings. This Material is in GOOD condition as of this date.
03/08/2007	Material Description changed from ' Skim Coat for GYPSUM WALLBOARD SYSTEM Walls and Ceilings. ' to ' Skim Coat for Gypsum Wallboard System Walls and Ceilings, (under 4'x8' Pressed Wood Wall Panel with Vinyl Wall Cover in some areas). ' No other changes as of this date.
05/12/2009	Damage: <5% Physical Damage and <10% Water Damage due to separation and peeling observed in Mechanical Room, on North Wall, adjacent to Clasrooms 22 & 25. Material is in FAIR condition in Damaged areas. Material condition remains in GOOD condition in Classrooms. Friability changed from Low to Moderate to reflect this change.
03/07/2014	This Material is unchanged as of this date.
08/29/2014	This Material is unchanged as of this date.
03/19/2015	This Material is unchanged as of this date.
09/17/2015	This Material is unchanged as of this date.
03/18/2016	This Material is unchanged as of this date.
09/16/2016	This Material is unchanged as of this date.
03/31/2017	This Material is unchanged as of this date.

CLASSROOMS 15-26 BUILDING

EXTERIOR WALLS AND OVERHANGS

ROUGH WALL

4,400 SF

05-212AAA

ASSUMED

08/25/2006	* Various changes on.
05/12/2009	* Damages observed as of.
09/08/2009	* Various changes.
09/17/2015	* Friability changed.
09/09/2005	STUCCO WALLS. This Material is in GOOD condition as of this date.
08/25/2006	Overhangs added to Location Description. 1,200 SF added to quantity. Material Quantity changed from 3,200 SF to 4,400 SF. Material Description changed from ' Stucco Walls. ' to ' Stucco Exterior Walls and Overhangs. ' Material Type changed from PLASTER WALL to ROUGH WALL. No other changes as of this date.

SURVEY REPORT FOR

LANEVIEW ELEMENTARY SCHOOL

BUILDING NAME	LOCATION	MATERIAL TYPE	COMMENTS	QTY (APPROXIMATE)	SAMPLE NO.	ASBESTOS CONTENT (TYPE)
			05/12/2009	Damage: <5% Physical Damage and <10% Water Damage in the form of	Approx. 5 SF of peeling and	
			09/08/2009	Water Damage has been repaired. Additional Damage observed in the form of approx. 5 SF of material is	missing on Lower Walls outside the Mechanical Room. No other changes as of this date.	
			03/07/2014	This Material is unchanged as of this date.		
			08/29/2014	This Material is unchanged as of this date.		
			03/19/2015	This Material is unchanged as of this date.		
			09/17/2015	This Material is unchanged as of this date.		
			03/18/2016	This Material is unchanged as of this date.		
			09/16/2016	This Material is unchanged as of this date.		
			03/31/2017	This Material is unchanged as of this date.		

CLASSROOMS 15-26 BUILDING

EXTERIOR WALLS AND OVERHANGS

ROUGH WALL SURFACING	4,400 SF	05-212AAA	ASSUMED
08/25/2006	* Various changes on.		
05/12/2009	* Damages observed as of.		
09/08/2009	* Various changes.		
09/24/2013	* Material Condition changed on.		
09/09/2005	SKIM COAT FOR STUCCO WALLS. This Material is in GOOD condition as of this date.		
08/25/2006	Overhangs added to Location Description. 1,200 SF added to quantity. Material Quantity changed from 3,200 SF to 4,400 SF. Material Description changed from ' Skim Coat for Stucco Walls. ' to 'Skim Coat for Exterior Stucco Walls and Overhangs. ' Material Type changed from PLASTER WALL SURFACING to ROUGH WALL SURFACING. No other changes as of this date.		
05/12/2009	Damage: <5% Physical Damage and <10% Water Damage in the form of		
	Approx. 5 SF of peeling and paint flaking due to heat and moisture observed in Mechanical Rooms, on North Wall, Adjacent to Classrooms 22 & 25. Friability changed from Non to Low to reflect this change.		
09/08/2009	Water Damage has been repaired. Additional Damage observed in the form of approx. 5 SF of material is missing on Lower Walls outside the Mechanical Room. No other changes as of this date.		
09/24/2013	Material Re-Assessed. Material changed from GOOD to FAIR condition. No other changes as of this date.		
03/07/2014	This Material is unchanged as of this date.		
08/29/2014	This Material is unchanged as of this date.		
03/19/2015	This Material is unchanged as of this date.		

SURVEY REPORT FOR

LANEVIEW ELEMENTARY SCHOOL

BUILDING NAME	LOCATION	MATERIAL TYPE	COMMENTS	QTY (APPROXIMATE)	SAMPLE NO.	ASBESTOS CONTENT (TYPE)
---------------	----------	---------------	----------	----------------------	------------	-------------------------------

09/17/2015	This Material is unchanged as of this date.
03/18/2016	This Material is unchanged as of this date.
09/16/2016	This Material is unchanged as of this date.
03/31/2017	This Material is unchanged as of this date.

CLASSROOMS 15-26 BUILDING

MECHANICAL ROOMS (2)

FIRE DOOR CORE INSULATION

42 SF

05-212AAA

ASSUMED

09/09/2005	FIRE DOOR CORE INSULATION. (2 eA DOORS). This Material is in GOOD condition as of this date.
03/07/2014	This Material is unchanged as of this date.
08/29/2014	This Material is unchanged as of this date.
03/19/2015	This Material is unchanged as of this date.
09/17/2015	This Material is unchanged as of this date.
03/18/2016	This Material is unchanged as of this date.
09/16/2016	This Material is unchanged as of this date.
03/31/2017	This Material is unchanged as of this date.

CLASSROOMS 15-26 BUILDING

PLENUM

PIPE FITTING INSULATION

30 LF

05-212AAA

ASSUMED

09/09/2005	TSI Pipe Fitting Insulation. (Additional Material may exist above Ceilings and inside Wall Cavities). This Material is in GOOD condition as of this date.
03/07/2014	This Material is unchanged as of this date.
08/29/2014	This Material is unchanged as of this date.
03/19/2015	This Material is unchanged as of this date.
09/17/2015	This Material is unchanged as of this date.
03/18/2016	This Material is unchanged as of this date.
09/16/2016	This Material is unchanged as of this date.
03/31/2017	This Material is unchanged as of this date.

SURVEY REPORT FOR

LANEVIEW ELEMENTARY SCHOOL

BUILDING NAME	LOCATION	MATERIAL TYPE	QTY (APPROXIMATE)	SAMPLE NO.	ASBESTOS CONTENT (TYPE)
---------------	----------	---------------	----------------------	------------	-------------------------------

CLASSROOMS 15-26 BUILDING

UTILITY CLOSET ADJACENT TO CLASSROOM 16 AND STORAGE ROOM ADJACENT TO CLASSROOM 20

VINYL FLOOR TILE	133 SF	06-223AAA	ASSUMED
------------------	--------	------------------	----------------

- 08/25/2006 12"x12" BEIGE VINYL FLOOR TILE. (Apparent New Material identified by the AHERA accredited Inspector). This Material is in GOOD condition as of this date.
- 03/07/2014 Location changed from UTILITY CLOSETS (2) to UTILITY CLOSET ADJACENT TO CLASSROOM 16 AND STORAGE ROOM ADJACENT TO CLASSROOM 20. Quantity changed from 140 SF to 133 SF. No other changes as of this date.
- 08/29/2014 This Material is unchanged as of this date.
- 03/19/2015 This Material is unchanged as of this date.
- 09/17/2015 This Material is unchanged as of this date.
- 03/18/2016 This Material is unchanged as of this date.
- 09/16/2016 This Material is unchanged as of this date.
- 03/31/2017 This Material is unchanged as of this date.

CLASSROOMS 15-26 BUILDING

UTILITY CLOSET ADJACENT TO CLASSROOM 16 AND STORAGE ROOM ADJACENT TO CLASSROOM 20

VINYL FLOOR TILE MASTIC	133 SF	06-223AAA	ASSUMED
-------------------------	--------	------------------	----------------

- 08/25/2006 mastic/Adhesive for 12"x12" BEIGE VINYL FLOOR TILE. (Apparent New Material identified by the AHERA accredited Inspector). This Material is in GOOD condition as of this date.
- 03/07/2014 Location changed from UTILITY CLOSETS (2) to UTILITY CLOSET ADJACENT TO CLASSROOM 16 AND STORAGE ROOM ADJACENT TO CLASSROOM 20. Quantity changed from 140 SF to 133 SF. No other changes as of this date.
- 08/29/2014 This Material is unchanged as of this date.
- 03/19/2015 This Material is unchanged as of this date.
- 09/17/2015 This Material is unchanged as of this date.
- 03/18/2016 This Material is unchanged as of this date.
- 09/16/2016 This Material is unchanged as of this date.
- 03/31/2017 This Material is unchanged as of this date.

SURVEY REPORT FOR

LANEVIEW ELEMENTARY SCHOOL

BUILDING NAME	LOCATION	MATERIAL TYPE	QTY (APPROXIMATE)	SAMPLE NO.	ASBESTOS CONTENT (TYPE)
---------------	----------	---------------	----------------------	------------	-------------------------------

CLASSROOMS P1-P2 PORTABLES BUILDING

CLASSROOMS P1-P2 PORTABLES BUILDING

03/06/2017	BUILDING NOTES:				
09/05/2005	Manufacturer's TAG Info: BY AMERICAN MODULAR SYSTEM; DATE: 07/95; OSA# 63229; SERIAL#'S PORTABLE 1 = 95-R212-001A, 95-R212-001B; PORTABLE 2 = 95-R212-002A, 95-R212-002B. This entry for informational and tracking purposes.				
03/08/2007	Building Name changed from PORTABLES 1 AND 2 to CLASSROOMS P1-P2.				

CLASSROOMS P1-P2 PORTABLES BUILDING

CLASSROOMS P1-P2

PORTABLE BUILDING

1,920 SF

05-212.NS	NEW MATERIAL
-----------	--------------

03/08/2007	* Location Description changed on.				
09/09/2005	New 1995 Construction Relocatable Building per Manufacturer's Tag information.				
03/08/2007	Location Description changed from PORTABLES 1 AND 2 to CLASSROOMS P1-P2. No other changes as of this date.				
03/07/2014	This Material is unchanged as of this date.				
08/29/2014	This Material is unchanged as of this date.				
03/19/2015	This Material is unchanged as of this date.				
09/17/2015	This Material is unchanged as of this date.				
03/18/2016	This Material is unchanged as of this date.				
09/16/2016	This Material is unchanged as of this date.				
03/31/2017	This Material is unchanged as of this date.				

CLASSROOMS P1-P2 PORTABLES BUILDING

PORTABLES P1 AND P2

BASEBOARD MASTIC

1,920 SF

17-043-LV22	ND
17-043-LV24	ND
17-043-LV27	ND

03/06/2017	* Samples collected.				
03/06/2017	Mastic/Adhesive for 4" Baseboard. This Material is in GOOD condition as of this date.				
03/06/2017	Sample 17-043-LV22 collected from Portable Unit 1, P1, Off-White Mastic for 4" Grey Baseboard. Sample 17-043-LV24 Portable Unit, P2, Off-White Mastic for 4" Grey Baseboard. Sample 17-043-LV27 collected from Portable 2, White Mastic for 4" Blue Baseboard.				

SURVEY REPORT FOR
LANEVIEW ELEMENTARY SCHOOL

BUILDING NAME	LOCATION	MATERIAL TYPE	QTY (APPROXIMATE)	SAMPLE NO.	ASBESTOS CONTENT (TYPE)
---------------	----------	---------------	----------------------	------------	-------------------------------

CLASSROOMS P1-P2 PORTABLES BUILDING

PORTABLES P1 AND P2

CARPET MASTIC	1,920 SF	17-043-LV23	ND
		17-043-LV28	ND

- 03/06/2017 * Samples collected.
- 03/06/2017 Mastic/Adhesive for Carpet. This Material is in GOOD condition as of this date.
- 03/06/2017 Sample 17-043-LV23 collected from Portable Unit , Yellow Carpet Mastic. Sample 17-043-LV28 collected from Portable 2, Yellow Mastic for Carpet on Wood.

SURVEY REPORT FOR

LANEVIEW ELEMENTARY SCHOOL

BUILDING NAME	LOCATION	MATERIAL TYPE	QTY (APPROXIMATE)	SAMPLE NO.	ASBESTOS CONTENT (TYPE)
CLASSROOMS P3 PORTABLE BUILDING (NEW UNIT)					
CLASSROOMS P3 PORTABLE BUILDING (NEW UNIT)					
03/06/2017	BUILDING NOTES:				
08/25/2005	Manufacturer's TAG Info: BY AMERICAN MODULAR SYSTEM; DATE: 04/06; SERIAL# 06-222-004A, 06-222-004B. This entry for informational and tracking purposes.				
03/08/2007	Building Name changed from PORTABLE CLASSROOM 3 (NEW UNIT) to CLASSROOMS P3. PORTABLE BUILDING (NEW UNIT).				
10/20/2008	Manufacturer's Tag Info includes: DSA# 01-017955.				
CLASSROOMS P3 PORTABLE BUILDING (NEW UNIT)					
CLASSROOM P3					
	BASEBOARD MASTIC		960 SF	17-043-LV25	ND
03/06/2017	* Samples collected.				
03/06/2017	Mastic/Adhesive for 4" Blue Baseboard. This Material is in GOOD condition as of this date.				
03/06/2017	Sample 17-043-LV25 collected from Portable 3, White Mastic for 4" Blue Baseboard.				
CLASSROOMS P3 PORTABLE BUILDING (NEW UNIT)					
CLASSROOM P3					
	CARPET MASTIC		960 SF	17-043-LV26	ND
03/06/2017	* Samples collected.				
03/06/2017	Mastic/Adhesive for Carpet on Wood. This Material is in GOOD condition as of this date.				
03/06/2017	Sample 17-043-LV26 collected from Portable 3, Yellow Mastic for Carpet on Wood.				
CLASSROOMS P3 PORTABLE BUILDING (NEW UNIT)					
CLASSROOM P3 (NEW UNIT)					
	PORTABLE BUILDING		960 SF	06-223.NS	NEW MATERIAL
03/08/2007	* Location Name changed on.				
08/25/2005	New 2006 Construction Relocatable Building per Manufacturer's Tag information.				
03/08/2007	Location Name changed from PORTABLE CLASSROOM 3 (NEW UNIT) to CLASSROOM P3 (NEW UNIT). No other changes as of this date.				
03/07/2014	This Material is unchanged as of this date.				
08/29/2014	This Material is unchanged as of this date.				
03/19/2015	This Material is unchanged as of this date.				

SURVEY REPORT FOR
LANEVIEW ELEMENTARY SCHOOL

BUILDING NAME	LOCATION	MATERIAL TYPE	COMMENTS	QTY (APPROXIMATE)	SAMPLE NO.	ASBESTOS CONTENT (TYPE)
			09/17/2015			This Material is unchanged as of this date.
			03/18/2016			This Material is unchanged as of this date.
			09/16/2016			This Material is unchanged as of this date.
			03/31/2017			This Material is unchanged as of this date.

SURVEY REPORT FOR

LANEVIEW ELEMENTARY SCHOOL

BUILDING NAME	LOCATION	MATERIAL TYPE	QTY (APPROXIMATE)	SAMPLE NO.	ASBESTOS CONTENT (TYPE)
---------------	----------	---------------	----------------------	------------	-------------------------------

CLASSROOMS Y1 AND Y2

CLASSROOMS Y1 AND Y2

03/06/2017	BUILDING NOTES:				
09/09/2005	Manufacturer's TAG Info: BY AMERICAN MODULAR SYSTEM; DATE: 08/98; DSA# 01-100822; SERIAL#'S 98-R377-001A, 98-R377-001B, 98-R377-001C, 98-R377-001D. This entry for informational and tracking purposes only.				
10/09/2012	Building Name changed from YMCA PORTABLE BUILDING to CLASSROOMS Y1 AND Y2 (FORMER YMCA PORTABLE BUILDING).				

CLASSROOMS Y1 AND Y2

CLASSROOMS Y1 AND Y2

PORTABLE BUILDING

1,960 SF

05-212.NS NEW MATERIAL

10/09/2012	* Location Description changed.				
09/09/2005	New 1998 Construction Relocatable Building per Manufacturer's Tag information.				
10/20/2008	Material Quantity Re-Assessed. Quantity changed from 1,800 SF to 1,960 SF. No other changes as of this date.				
10/09/2012	Location Description changed from YMCA PORTABLE to CLASSROOMS Y1 AND Y2. No other changes as of this date.				
03/07/2014	This Material is unchanged as of this date.				
08/29/2014	This Material is unchanged as of this date.				
03/19/2015	This Material is unchanged as of this date.				
09/17/2015	This Material is unchanged as of this date.				
03/18/2016	This Material is unchanged as of this date.				
09/16/2016	This Material is unchanged as of this date.				
03/31/2017	This Material is unchanged as of this date.				

SURVEY REPORT FOR

LANEVIEW ELEMENTARY SCHOOL

BUILDING NAME	LOCATION	MATERIAL TYPE	COMMENTS	QTY (APPROXIMATE)	SAMPLE NO.	ASBESTOS CONTENT (TYPE)
---------------	----------	---------------	----------	----------------------	------------	-------------------------------

COVERED WALKWAY AND OVERHANGS

COVERED WALKWAY AND OVERHANGS

EXTERIOR CEILINGS

ROUGH CEILING

3,900 SF

05-212AAA

ASSUMED

03/08/2007	* Location Name changed on.
09/09/2005	STUCCO ON COVERED WALKWAYS aND OVERHANGS. This Material is in GOOD condition as of this date.
03/08/2007	Location Name changed from COVERED WALKWAYS AND OVERHANGS to EXTERIOR CEILINGS. No other changes as of this date.
03/07/2014	This Material is unchanged as of this date.
08/29/2014	This Material is unchanged as of this date.
03/19/2015	This Material is unchanged as of this date.
09/17/2015	This Material is unchanged as of this date.
03/18/2016	This Material is unchanged as of this date.
09/16/2016	This Material is unchanged as of this date.
03/31/2017	This Material is unchanged as of this date.

COVERED WALKWAY AND OVERHANGS

EXTERIOR CEILINGS

ROUGH CEILING SURFACING

3,900 SF

05-212AAA

ASSUMED

03/08/2007	* Location Name changed on.
09/09/2005	SKIM COAT FOR STUCCO ON COVERED WALKWAYS aND OVERHANGS. This Material is in GOOD condition as of this date.
03/08/2007	Location Name changed from COVERED WALKWAYS AND OVERHANGS to EXTERIOR CEILINGS. No other changes as of this date.
03/07/2014	This Material is unchanged as of this date.
08/29/2014	This Material is unchanged as of this date.
03/19/2015	This Material is unchanged as of this date.
09/17/2015	This Material is unchanged as of this date.
03/18/2016	This Material is unchanged as of this date.
09/16/2016	This Material is unchanged as of this date.
03/31/2017	This Material is unchanged as of this date.

SURVEY REPORT FOR

LANEVIEW ELEMENTARY SCHOOL

BUILDING NAME	LOCATION	MATERIAL TYPE	QTY (APPROXIMATE)	SAMPLE NO.	ASBESTOS CONTENT (TYPE)
---------------	----------	---------------	----------------------	------------	-------------------------------

GREENHOUSE

GREENHOUSE

03/06/2017 BUILDING NOTES:

04/21/2008 Glass and Metal Greenhouse Building. No Suspect Materials identified.

GREENHOUSE

GREENHOUSE

MISCELLANEOUS

200 SF

08-075AAA	ASSUMED
------------------	----------------

04/21/2008 Glass and Metal Greenhouse Buildings. (1 EA)

03/07/2014 This Material is unchanged as of this date.

08/29/2014 This Material is unchanged as of this date.

03/19/2015 This Material is unchanged as of this date.

09/17/2015 This Material is unchanged as of this date.

03/18/2016 This Material is unchanged as of this date.

09/16/2016 This Material is unchanged as of this date.

03/31/2017 This Material is unchanged as of this date.

SURVEY REPORT FOR
LANEVIEW ELEMENTARY SCHOOL

BUILDING NAME	LOCATION	MATERIAL TYPE	QTY (APPROXIMATE)	SAMPLE NO.	ASBESTOS CONTENT (TYPE)
---------------	----------	---------------	----------------------	------------	-------------------------------

METAL STORAGE CONTAINER

METAL STORAGE CONTAINER

03/07/2017 BUILDING NOTES:

05/12/2009 Metal Storage Containers. (1 EA Containers). Located next to field area.

METAL STORAGE CONTAINER

METAL STORAGE CONTAINER (1 EA)

STORAGE CONTAINER

336 SF

16-074.NS

ASSUMED

03/18/2016 Metal Storage Container. 1 EA, container.

09/16/2016 This Material is unchanged as of this date.

03/31/2017 This Material is unchanged as of this date.

SURVEY REPORT FOR
LANEVIEW ELEMENTARY SCHOOL

BUILDING NAME	LOCATION	MATERIAL TYPE	QTY (APPROXIMATE)	SAMPLE NO.	ASBESTOS CONTENT (TYPE)
---------------	----------	---------------	----------------------	------------	-------------------------------

STORAGE SHED

STORAGE SHED

03/06/2017 BUILDING NOTES:
04/21/2007 Plastic Storage Shed. No Suspect Materials identified.

STORAGE SHED
STORAGE SHED

STORAGE BUILDING	60 SF	08-075AAA	NON-ACM
------------------	-------	-----------	---------

04/21/2008 Plastic Storage Structure. Non-ACM Material identified by the AHERA Accredited inspector.
03/07/2014 This Material is unchanged as of this date.
08/29/2014 This Material is unchanged as of this date.
03/19/2015 This Material is unchanged as of this date.
09/17/2015 This Material is unchanged as of this date.
03/18/2016 This Material is unchanged as of this date.
09/16/2016 This Material is unchanged as of this date.
03/31/2017 This Material is unchanged as of this date.

End Of Report, Total Of 61 Pages

HOMOGENEOUS MATERIALS IN LANEVIEW ELEMENTARY SCHOOL

BUILDING NAME

MATERIAL CATEGORY

LOCATION

MATERIAL TYPE

ADMINISTRATION AND MULTI-PURPOSE ROOM BUILDING

MISCELLANEOUS MATERIAL

ALL ADMINISTRATION OFFICES, LOUNGE ROOM, AND LIBRARY	CARPET MASTIC
BAND STORAGE, AND MECHANICAL ROOM	FIRE DOOR CORE INSULATION
ENTIRE BUILDING	BASEBOARD MASTIC
ENTIRE BUILDING	SMOOTH WALL MISCELLANEOUS
EXTERIOR WINDOWS	ASBESTOS CEMENT WALL PANEL
KITCHEN (COOKING AREA), AND SERVING AREA	CEILING MASTIC
KITCHEN (COOKING AREA), AND SERVING AREA	CEILING TILE
KITCHEN, KITCHEN RESTROOM, TWO STORAGE ROOMS, AND ELECTRICAL CLOSET	BASEBOARD MASTIC
KITCHEN, KITCHEN STORAGE, ENTRY AREA, ELECTRICAL ROOM, KITCHEN RESTROOM, LOUNGE, LIBRARY, AND OFFICES	VINYL FLOOR TILE
KITCHEN, KITCHEN STORAGE, ENTRY AREA, ELECTRICAL ROOM, KITCHEN RESTROOM, LOUNGE, OFFICES, AND LIBRARY	VINYL FLOOR TILE MASTIC
MULTI-PURPOSE ROOM, HEALTH OFFICE, HALLWAY AND STORAGE ROOM	VINYL FLOOR TILE
MULTI-PURPOSE ROOM, HEALTH OFFICE, HALLWAY AND STORAGE ROOM	VINYL FLOOR TILE MASTIC
MULTIPURPOSE ROOM, AND STAGE	CEILING MASTIC
MULTIPURPOSE ROOM, AND STAGE	CEILING TILE
OFFICES, HALLWAYS, LIBRARY, LOUNGE ROOM, AND HEALTH OFFICE	VINYL WALL COVER
OFFICES, HALLWAYS, LIBRARY, LOUNGE ROOM, AND HEALTH OFFICE	VINYL WALL COVER MASTIC
PATROL STORAGE	HEAT SHIELD
SPEECH B20	WINDOW SEALANT
STAFF LOUNGE AND NURSE ROOM	SINK UNDERCOATING
STUDENT RESTROOMS (4), STAFF RESTROOMS (2), AND NURSE'S RESTROOM	MORTAR MISCELLANEOUS
STUDENT RESTROOMS (4), STAFF RESTROOMS (2), AND NURSE'S ROOM	MORTAR MISCELLANEOUS

SURFACING MATERIAL

ENTIRE BUILDING	SMOOTH WALL SURFACING
EXTERIOR WALLS AND OVERHANG	ROUGH WALL SURFACING
EXTERIOR WALLS AND OVERHANGS	ROUGH WALL

THERMAL SYSTEM INSULATION

KITCHEN, ATTIC, AND PLENUM	PIPE FITTING INSULATION
----------------------------	-------------------------

CLASSROOMS 01-02 BUILDING

MISCELLANEOUS MATERIAL

CLASSROOM D6	WINDOW SEALANT
CLASSROOMS 01-02	SINK UNDERCOATING
CLASSROOMS 1 AND 2	BASEBOARD MASTIC
CLASSROOMS 1 AND 2	CARPET MASTIC
CLASSROOMS 1 AND 2	PRESSED WOOD WALL PANEL
CLASSROOMS 1 AND 2	PRESSED WOOD WALL PANEL MASTIC
CLASSROOMS 1 AND 2	SUSPENDED CEILING TILE
CLASSROOMS 1 AND 2	VINYL FLOOR TILE
CLASSROOMS 1 AND 2	VINYL FLOOR TILE MASTIC

HOMOGENEOUS MATERIALS IN LANEVIEW ELEMENTARY SCHOOL

BUILDING NAME

MATERIAL CATEGORY

LOCATION

MATERIAL TYPE

CLASSROOMS 1 AND 2	VINYL WALL COVER
CLASSROOMS 1 AND 2	VINYL WALL COVER MASTIC
ENTIRE BUILDING	SMOOTH WALL MISCELLANEOUS
EXTERIOR STORAGE ROOM (LOCATED IN CLASSROOM 1)	HEAT SHIELD
MECHANICAL ROOM	FIRE DOOR CORE INSULATION
RESTROOMS	MORTAR MISCELLANEOUS
RESTROOMS AND WET AREA, AND ENTRY TO CLASSROOMS	MORTAR MISCELLANEOUS
SURFACING MATERIAL	
ENTIRE BUILDING	SMOOTH WALL SURFACING
EXTERIOR WALLS AND OVERHANGS	ROUGH WALL
EXTERIOR WALLS AND OVERHANGS	ROUGH WALL SURFACING
THERMAL SYSTEM INSULATION	
PLENUM	PIPE FITTING INSULATION

CLASSROOMS 03-14 BUILDING

MISCELLANEOUS MATERIAL

ALL CLASSROOMS	CARPET MASTIC
ALL CLASSROOMS	PRESSED WOOD WALL PANEL
ALL CLASSROOMS (EXCEPT CLASSROOM 07)	PRESSED WOOD WALL PANEL MASTIC
ALL CLASSROOMS (EXCEPT CLASSROOM 07)	SUSPENDED CEILING TILE
ALL CLASSROOMS (EXCEPT CLASSROOM 07)	VINYL WALL COVER
ALL CLASSROOMS (EXCEPT CLASSROOM 07)	VINYL WALL COVER MASTIC
CLASSROOM 07	CARPET MASTIC
CLASSROOM 07	PRESSED WOOD WALL PANEL
CLASSROOM 07	PRESSED WOOD WALL PANEL MASTIC
CLASSROOM 07	SUSPENDED CEILING TILE
CLASSROOM 07	VINYL WALL COVER
CLASSROOM 07	VINYL WALL COVER MASTIC
CLASSROOM 5	WINDOW PUTTY/COMPOUND
CLASSROOM C3	WINDOW SEALANT
CLASSROOMS 03-14	MORTAR MISCELLANEOUS
CLASSROOMS 03-14	SINK UNDERCOATING
CLASSROOMS 9, 13, AND TWO STORAGE ROOMS	VINYL FLOOR TILE
CLASSROOMS 9, 13, AND TWO STORAGE ROOMS	VINYL FLOOR TILE MASTIC
ENTIRE BUILDING	BASEBOARD MASTIC
ENTIRE BUILDING INCLUDING PLENUM	SMOOTH WALL MISCELLANEOUS
EXTERIOR WINDOWS	ASBESTOS CEMENT WALL PANEL
MECHANICAL ROOMS (2) AND INTERIOR DOORS OF CLASSROOMS 5 AND 11	FIRE DOOR CORE INSULATION
STORAGE (ADJACENT TO CLASSROOM 13)	VINYL FLOOR TILE
STORAGE (ADJACENT TO CLASSROOM 13)	VINYL FLOOR TILE MASTIC
STORAGE ROOM OF CLASSROOM 9, AND STORAGE OF CLASSROOM 13	HEAT SHIELD
UTILITY ROOM ADJACENT TO CLASSROOM 9	VINYL FLOOR TILE
UTILITY ROOM ADJACENT TO CLASSROOM 9	VINYL FLOOR TILE MASTIC

HOMOGENEOUS MATERIALS IN LANEVIEW ELEMENTARY SCHOOL

BUILDING NAME

MATERIAL CATEGORY

LOCATION

MATERIAL TYPE

SURFACING MATERIAL

ENTIRE BUILDING INCLUDING PLENUM
EXTERIOR WALLS AND OVERHANGS
EXTERIOR WALLS AND OVERHANGS

SMOOTH WALL SURFACING
ROUGH WALL
ROUGH WALL SURFACING

THERMAL SYSTEM INSULATION

PLENUM

PIPE FITTING INSULATION

CLASSROOMS 15-26 BUILDING

MISCELLANEOUS MATERIAL

CLASSROOMS 15-26
CLASSROOMS 15-26
CLASSROOMS 15-26
CLASSROOMS 15-26

CLASSROOMS 15-26
CLASSROOMS 15-26
CLASSROOMS 15-26
CLASSROOMS 15-26
CLASSROOMS 15-26, AND MECHANICAL ROOMS
CLASSROOMS 21 AND 25
ENTIRE BUILDING

CARPET MASTIC
MORTAR MISCELLANEOUS
PRESSED WOOD WALL PANEL
PRESSED WOOD WALL PANEL
MASTIC
SINK UNDERCOATING
SUSPENDED CEILING TILE
VINYL WALL COVER
VINYL WALL COVER MASTIC
BASEBOARD MASTIC
WINDOW SEALANT
SMOOTH WALL
MISCELLANEOUS
FIRE DOOR CORE INSULATION
VINYL FLOOR TILE

MECHANICAL ROOMS (2)
UTILITY CLOSET ADJACENT TO CLASSROOM 16 AND STORAGE ROOM ADJACENT
TO CLASSROOM 20
UTILITY CLOSET ADJACENT TO CLASSROOM 16 AND STORAGE ROOM ADJACENT
TO CLASSROOM 20

VINYL FLOOR TILE MASTIC

SURFACING MATERIAL

ENTIRE BUILDING
EXTERIOR WALLS AND OVERHANGS
EXTERIOR WALLS AND OVERHANGS

SMOOTH WALL SURFACING
ROUGH WALL
ROUGH WALL SURFACING

THERMAL SYSTEM INSULATION

PLENUM

PIPE FITTING INSULATION

CLASSROOMS P1-P2 PORTABLES BUILDING

MISCELLANEOUS MATERIAL

CLASSROOMS P1-P2
PORTABLES P1 AND P2
PORTABLES P1 AND P2

PORTABLE BUILDING
BASEBOARD MASTIC
CARPET MASTIC

CLASSROOMS P3 PORTABLE BUILDING (NEW UNIT)

MISCELLANEOUS MATERIAL

CLASSROOM P3
CLASSROOM P3
CLASSROOM P3 (NEW UNIT)

BASEBOARD MASTIC
CARPET MASTIC
PORTABLE BUILDING

**HOMOGENEOUS MATERIALS IN
LANEVIEW ELEMENTARY SCHOOL**

BUILDING NAME	MATERIAL CATEGORY	LOCATION	MATERIAL TYPE
CLASSROOMS Y1 AND Y2			
	MISCELLANEOUS MATERIAL	CLASSROOMS Y1 AND Y2	PORTABLE BUILDING
COVERED WALKWAY AND OVERHANGS			
	SURFACING MATERIAL		
	EXTERIOR CEILINGS		ROUGH CEILING
	EXTERIOR CEILINGS		ROUGH CEILING SURFACING
GREENHOUSE			
	MISCELLANEOUS MATERIAL		
	GEREENHOUSE		MISCELLANEOUS
METAL STORAGE CONTAINER			
	MISCELLANEOUS MATERIAL		
	METAL STORAGE CONTAINER (1 EA)		STORAGE CONTAINER
STORAGE SHED			
	MISCELLANEOUS MATERIAL		
	STORAGE SHED		STORAGE BUILDING

End Of Report, Total Of 4 Pages

**FRIABLE LOCATIONS IN
LANEVIEW ELEMENTARY SCHOOL**

BUILDING NAME	LOCATION	QTY (APPROXIMATE)	FRIABILITY	ASBESTOS CONTENT
ADMINISTRATION AND MULTI-PURPOSE ROOM BUILDING				
	BAND STORAGE, AND MECHANICAL ROOM			
	FIRE DOOR CORE INSULATION	42 SF	HIGH	Assumed
	ENTIRE BUILDING			
	SMOOTH WALL MISCELLANEOUS	26,100 SF	MODERATE	Assumed
	ENTIRE BUILDING			
	SMOOTH WALL SURFACING	26,100 SF	MODERATE	Assumed
	KITCHEN, ATTIC, AND PLENUM			
	PIPE FITTING INSULATION	32 LF	HIGH	Assumed
	KITCHEN (COOKING AREA), AND SERVING AREA			
	CEILING MASTIC	440 SF	LOW	Assumed
	KITCHEN (COOKING AREA), AND SERVING AREA			
	CEILING TILE	440 SF	HIGH	Assumed
	KITCHEN, KITCHEN STORAGE, ENTRY AREA, ELECTRICAL ROOM, KITCHEN RESTROOM, LOUNGE, LIBRARY, AND OFFICES			
	VINYL FLOOR TILE	4,184 SF	LOW	Assumed
	KITCHEN, KITCHEN STORAGE, ENTRY AREA, ELECTRICAL ROOM, KITCHEN RESTROOM, LOUNGE, OFFICES, AND LIBRARY			
	VINYL FLOOR TILE MASTIC	4,184 SF	LOW	Assumed
	MULTI-PURPOSE ROOM, HEALTH OFFICE, HALLWAY AND STORAGE ROOM			
	VINYL FLOOR TILE	4,800 SF	LOW	Assumed
	MULTI-PURPOSE ROOM, HEALTH OFFICE, HALLWAY AND STORAGE ROOM			
	VINYL FLOOR TILE MASTIC	4,800 SF	LOW	Assumed
	MULTIPURPOSE ROOM, AND STAGE			
	CEILING TILE	4,080 SF	MODERATE	Assumed
	PATROL STORAGE			
	HEAT SHIELD	1 SF	HIGH	Assumed
CLASSROOMS 01-02 BUILDING				
	CLASSROOMS 1 AND 2			
	PRESSED WOOD WALL PANEL	2,000 SF	LOW	Assumed
	CLASSROOMS 1 AND 2			
	SUSPENDED CEILING TILE	2,500 SF	MODERATE	Assumed
	ENTIRE BUILDING			
	SMOOTH WALL MISCELLANEOUS	5,100 SF	LOW	Assumed
	ENTIRE BUILDING			
	SMOOTH WALL SURFACING	5,100 SF	LOW	Assumed

**FRIABLE LOCATIONS IN
LANEVIEW ELEMENTARY SCHOOL**

BUILDING NAME	LOCATION	MATERIAL TYPE	QTY (APPROXIMATE)	FRIABILITY	ASBESTOS CONTENT
	EXTERIOR STORAGE ROOM (LOCATED IN CLASSROOM 1)	HEAT SHIELD	1 SF	HIGH	Assumed
	MECHANICAL ROOM	FIRE DOOR CORE INSULATION	21 SF	HIGH	Assumed
	PLENUM	PIPE FITTING INSULATION	(TBD)	HIGH	Assumed
CLASSROOMS 03-14 BUILDING					
	ALL CLASSROOMS	PRESSED WOOD WALL PANEL	24,000 SF	LOW	Assumed
	ALL CLASSROOMS (EXCEPT CLASSROOM 07)	SUSPENDED CEILING TILE	7,500 SF	HIGH	Assumed
	CLASSROOM 07	PRESSED WOOD WALL PANEL	1,000 SF	LOW	Assumed
	CLASSROOM 07	SUSPENDED CEILING TILE	920 SF	MODERATE	Assumed
	CLASSROOMS 03-14	MORTAR MISCELLANEOUS	246 SF	LOW	Assumed
	ENTIRE BUILDING INCLUDING PLENUM	SMOOTH WALL MISCELLANEOUS	21,260 SF	MODERATE	Assumed
	ENTIRE BUILDING INCLUDING PLENUM	SMOOTH WALL SURFACING	21,260 SF	MODERATE	Assumed
	MECHANICAL ROOMS (2) AND INTERIOR DOORS OF CLASSROOMS 5 AND 11	FIRE DOOR CORE INSULATION	91 SF	HIGH	Assumed
	PLENUM	PIPE FITTING INSULATION	40 LF	HIGH	Assumed
	STORAGE ROOM OF CLASSROOM 9, AND STORAGE OF CLASSROOM 13	HEAT SHIELD	4 SF	HIGH	Assumed
CLASSROOMS 15-26 BUILDING					
	CLASSROOMS 15-26	CARPET MASTIC	9,400 SF	LOW	Assumed
	CLASSROOMS 15-26	PRESSED WOOD WALL PANEL	30,000 SF	LOW	Assumed
	CLASSROOMS 15-26	SUSPENDED CEILING TILE	9,145 SF	HIGH	Assumed

**FRIABLE LOCATIONS IN
LANEVIEW ELEMENTARY SCHOOL**

BUILDING NAME	LOCATION	QTY (APPROXIMATE)	FRIABILITY	ASBESTOS CONTENT
	CLASSROOMS 15-26, AND MECHANICAL ROOMS			
	BASEBOARD MASTIC	1,612 LF	LOW	Assumed
	ENTIRE BUILDING			
	SMOOTH WALL MISCELLANEOUS	22,000 SF	MODERATE	Assumed
	ENTIRE BUILDING			
	SMOOTH WALL SURFACING	22,000 SF	MODERATE	Assumed
	EXTERIOR WALLS AND OVERHANGS			
	ROUGH WALL	4,400 SF	LOW	Assumed
	EXTERIOR WALLS AND OVERHANGS			
	ROUGH WALL SURFACING	4,400 SF	LOW	Assumed
	MECHANICAL ROOMS (2)			
	FIRE DOOR CORE INSULATION	42 SF	HIGH	Assumed
	PLENUM			
	PIPE FITTING INSULATION	30 LF	HIGH	Assumed

End Of Report, Total Of 3 Pages

**NON- FRIABLE LOCATIONS IN
LANEVIEW ELEMENTARY SCHOOL**

BUILDING NAME	LOCATION	QTY (APPROXIMATE)	FRIABILITY	ASBESTOS CONTENT
ADMINISTRATION AND MULTI-PURPOSE ROOM BUILDING				
	ALL ADMINISTRATION OFFICES, LOUNGE ROOM, AND LIBRARY			
	CARPET MASTIC	3,650 SF	NON	Assumed
	ENTIRE BUILDING			
	BASEBOARD MASTIC	1,100 LF	NON	Assumed
	EXTERIOR WALLS AND OVERHANG			
	ROUGH WALL SURFACING	5,300 SF	NON	Assumed
	EXTERIOR WALLS AND OVERHANGS			
	ROUGH WALL	5,300 SF	NON	Assumed
	EXTERIOR WINDOWS			
	ASBESTOS CEMENT WALL PANEL	400 SF	NON	Assumed
	KITCHEN, KITCHEN RESTROOM, TWO STORAGE ROOMS, AND ELECTRICAL CLOSET			
	BASEBOARD MASTIC	505 LF	NON	Assumed
	MULTIPURPOSE ROOM, AND STAGE			
	CEILING MASTIC	4,080 SF	NON	Assumed
	OFFICES, HALLWAYS, LIBRARY, LOUNGE ROOM, AND HEALTH OFFICE			
	VINYL WALL COVER	6,800 SF	NON	Assumed
	OFFICES, HALLWAYS, LIBRARY, LOUNGE ROOM, AND HEALTH OFFICE			
	VINYL WALL COVER MASTIC	6,800 SF	NON	Assumed
	SPEECH B20			
	WINDOW SEALANT		NON	Assumed
	STAFF LOUNGE AND NURSE ROOM			
	SINK UNDERCOATING	12 SF	NON	Assumed
	STUDENT RESTROOMS (4), STAFF RESTROOMS (2), AND NURSE'S RESTROOM			
	MORTAR MISCELLANEOUS	2,800 SF	NON	Assumed
	STUDENT RESTROOMS (4), STAFF RESTROOMS (2), AND NURSE'S ROOM			
	MORTAR MISCELLANEOUS	1,200 SF	NON	Assumed
CLASSROOMS 01-02 BUILDING				
	CLASSROOM D6			
	WINDOW SEALANT		NON	Assumed
	CLASSROOMS 01-02			
	SINK UNDERCOATING	8 SF	NON	Assumed
	CLASSROOMS 1 AND 2			
	BASEBOARD MASTIC	282 LF	NON	Assumed
	CLASSROOMS 1 AND 2			
	CARPET MASTIC	2,500 SF	NON	Assumed
	CLASSROOMS 1 AND 2			
	PRESSED WOOD WALL PANEL MASTIC	2,000 SF	NON	Assumed
	CLASSROOMS 1 AND 2			
	VINYL FLOOR TILE	2,450 SF	NON	Assumed
	CLASSROOMS 1 AND 2			
	VINYL FLOOR TILE MASTIC	2,450 SF	NON	Assumed

S= Sq. Ft, l=Inches, L=Linear Ft., N=Number, EA=Each

HazMat Doc. All Rights Reserved.

**NON- FRIABLE LOCATIONS IN
LANEVIEW ELEMENTARY SCHOOL**

BUILDING NAME	LOCATION	QTY (APPROXIMATE)	FRIABILITY	ASBESTOS CONTENT
	CLASSROOMS 1 AND 2 VINYL WALL COVER	2,000 SF	NON	Assumed
	CLASSROOMS 1 AND 2 VINYL WALL COVER MASTIC	2,000 SF	NON	Assumed
	EXTERIOR WALLS AND OVERHANGS ROUGH WALL	3,000 SF	NON	Assumed
	EXTERIOR WALLS AND OVERHANGS ROUGH WALL SURFACING	3,000 SF	NON	Assumed
	RESTROOMS MORTAR MISCELLANEOUS	230 SF	NON	Assumed
	RESTROOMS AND WET AREA, AND ENTRY TO CLASSROOMS MORTAR MISCELLANEOUS	92 SF	NON	Assumed
CLASSROOMS 03-14 BUILDING				
	ALL CLASSROOMS CARPET MASTIC	8,200 SF	NON	Assumed
	ALL CLASSROOMS (EXCEPT CLASSROOM 07) PRESSED WOOD WALL PANEL MASTIC	24,000 SF	NON	Assumed
	ALL CLASSROOMS (EXCEPT CLASSROOM 07) VINYL WALL COVER	24,000 SF	NON	Assumed
	ALL CLASSROOMS (EXCEPT CLASSROOM 07) VINYL WALL COVER MASTIC	24,000 SF	NON	Assumed
	CLASSROOM 07 CARPET MASTIC	920 SF	NON	Assumed
	CLASSROOM 07 PRESSED WOOD WALL PANEL MASTIC	1,000 SF	NON	Assumed
	CLASSROOM 07 VINYL WALL COVER	1,000 SF	NON	Assumed
	CLASSROOM 07 VINYL WALL COVER MASTIC	1,000 SF	NON	Assumed
	CLASSROOM 5 WINDOW PUTTY/COMPOUND		NON	Less Than 1%
	CLASSROOM C3 WINDOW SEALANT		NON	Assumed
	CLASSROOMS 03-14 SINK UNDERCOATING	48 SF	NON	Assumed
	CLASSROOMS 9, 13, AND TWO STORAGE ROOMS VINYL FLOOR TILE	1,296 SF	NON	Assumed
	CLASSROOMS 9, 13, AND TWO STORAGE ROOMS VINYL FLOOR TILE MASTIC	1,296 SF	NON	Assumed
	ENTIRE BUILDING BASEBOARD MASTIC	1,250 LF	NON	Assumed

**NON- FRIABLE LOCATIONS IN
LANEVIEW ELEMENTARY SCHOOL**

BUILDING NAME	LOCATION	MATERIAL TYPE	QTY (APPROXIMATE)	FRIABILITY	ASBESTOS CONTENT
	EXTERIOR WALLS AND OVERHANGS	ROUGH WALL	4,400 SF	NON	Assumed
	EXTERIOR WALLS AND OVERHANGS	ROUGH WALL SURFACING	4,400 SF	NON	Assumed
	EXTERIOR WINDOWS	ASBESTOS CEMENT WALL PANEL	240 SF	NON	Assumed
	STORAGE (ADJACENT TO CLASSROOM 13)	VINYL FLOOR TILE	51 SF	NON	Assumed
	STORAGE (ADJACENT TO CLASSROOM 13)	VINYL FLOOR TILE MASTIC	51 SF	NON	Assumed
	UTILITY ROOM ADJACENT TO CLASSROOM 9	VINYL FLOOR TILE	82 SF	NON	Assumed
	UTILITY ROOM ADJACENT TO CLASSROOM 9	VINYL FLOOR TILE MASTIC	82 SF	NON	Assumed
CLASSROOMS 15-26 BUILDING					
	CLASSROOMS 15-26	MORTAR MISCELLANEOUS	246 SF	NON	Assumed
	CLASSROOMS 15-26	PRESSED WOOD WALL PANEL MASTIC	30,000 SF	NON	Assumed
	CLASSROOMS 15-26	SINK UNDERCOATING	48 SF	NON	Assumed
	CLASSROOMS 15-26	VINYL WALL COVER	30,000 SF	NON	Assumed
	CLASSROOMS 15-26	VINYL WALL COVER MASTIC	30,000 SF	NON	Assumed
	CLASSROOMS 21 AND 25	WINDOW SEALANT		NON	Assumed
	UTILITY CLOSET ADJACENT TO CLASSROOM 16 AND STORAGE ROOM ADJACENT TO CLASSROOM 20	VINYL FLOOR TILE	133 SF	NON	Assumed
	UTILITY CLOSET ADJACENT TO CLASSROOM 16 AND STORAGE ROOM ADJACENT TO CLASSROOM 20	VINYL FLOOR TILE MASTIC	133 SF	NON	Assumed
CLASSROOMS P1-P2 PORTABLES BUILDING					
	PORTABLES P1 AND P2	BASEBOARD MASTIC	1,920 SF	NON	Assumed
	PORTABLES P1 AND P2	CARPET MASTIC	1,920 SF	NON	Assumed

**NON- FRIABLE LOCATIONS IN
LANEVIEW ELEMENTARY SCHOOL**

BUILDING NAME	LOCATION	MATERIAL TYPE	QTY (APPROXIMATE)	FRIABILITY	ASBESTOS CONTENT
CLASSROOMS P3 PORTABLE BUILDING (NEW UNIT)					
	CLASSROOM P3	BASEBOARD MASTIC	960 SF	NON	Assumed
	CLASSROOM P3	CARPET MASTIC	960 SF	NON	Assumed
COVERED WALKWAY AND OVERHANGS					
	EXTERIOR CEILINGS	ROUGH CEILING	3,900 SF	NON	Assumed
	EXTERIOR CEILINGS	ROUGH CEILING SURFACING	3,900 SF	NON	Assumed
METAL STORAGE CONTAINER					
				NON	

End Of Report, Total Of 4 Pages

RECOMMENDATIONS FOR
LANEVIEW ELEMENTARY SCHOOL

BUILDING NAME

LOCATION

MATERIAL TYPE

RECOMMENDATION

QTY

(APPROXIMATE)

ADMINISTRATION AND MULTI-PURPOSE ROOM BUILDING

ALL ADMINISTRATION OFFICES, LOUNGE ROOM, AND LIBRARY

CARPET MASTIC 3,650 SF

- (a) This is a replacement/new material.
- (b) The District should obtain documentation from the manufacturer/installer that no asbestos has been used in the manufacture or installation of this building material.
- (c) This documentation is to be maintained with the District's AHERA records.

BAND STORAGE, AND MECHANICAL ROOM

FIRE DOOR CORE INSULATION 42 SF

- (a) No abatement is necessary.
- (b) Maintain the material in an intact and undamaged condition.
- (c) Include this material in the Operations and Maintenance (O & M) program until it has been replaced with a material that does not contain Asbestos.
- (d) Include this material in the long term surveillance and re-inspection program
- (e) Remove the material if it becomes damaged or repairs and maintenance work may impact this material. Removal must be designed and performed by accredited personnel only.

ENTIRE BUILDING

BASEBOARD MASTIC 1,100 LF

- (a) This is a replacement/new material.
- (b) The District should obtain documentation from the manufacturer/installer that no asbestos has been used in the manufacture or installation of this building material.
- (c) This documentation is to be maintained with the District's AHERA records.

ENTIRE BUILDING

SMOOTH WALL MISCELLANEOUS 26,100 SF

- (a) No abatement is necessary.
 - (b) Maintain the material in an intact and undamaged condition.
 - (c) Include this material in the Operations and Maintenance (O & M) program until it has been replaced with a material that does not contain Asbestos.
 - (d) Include this material in the long term surveillance and re-inspection program
 - (e) Remove the material if it becomes damaged or repairs and maintenance work may impact this material. Removal must be designed and performed by accredited personnel only.
-

RECOMMENDATIONS FOR
LANEVIEW ELEMENTARY SCHOOL

BUILDING NAME

LOCATION

MATERIAL TYPE

RECOMMENDATION

QTY

(APPROXIMATE)

ENTIRE BUILDING

SMOOTH WALL SURFACING 26,100 SF

- (a) No abatement is necessary.
- (b) Maintain the material in an intact and undamaged condition.
- (c) Include this material in the Operations and Maintenance (O & M) program until it has been replaced with a material that does not contain Asbestos.
- (d) Include this material in the long term surveillance and re-inspection program
- (e) Remove the material if it becomes damaged or repairs and maintenance work may impact this material. Removal must be designed and performed by accredited personnel only.

EXTERIOR WALLS AND OVERHANG

ROUGH WALL SURFACING 5,300 SF

- (a) No abatement is necessary.
- (b) Maintain the material in an intact and undamaged condition.
- (c) Include this material in the Operations and Maintenance (O & M) program until it has been replaced with a material that does not contain Asbestos.
- (d) Include this material in the long term surveillance and re-inspection program
- (e) Remove the material if it becomes damaged or repairs and maintenance work may impact this material. Removal must be designed and performed by accredited personnel only.

EXTERIOR WALLS AND OVERHANGS

ROUGH WALL 5,300 SF

- (a) No abatement is necessary.
- (b) Maintain the material in an intact and undamaged condition.
- (c) Include this material in the Operations and Maintenance (O & M) program until it has been replaced with a material that does not contain Asbestos.
- (d) Include this material in the long term surveillance and re-inspection program
- (e) Remove the material if it becomes damaged or repairs and maintenance work may impact this material. Removal must be designed and performed by accredited personnel only.

EXTERIOR WINDOWS

ASBESTOS CEMENT WALL PANEL 400 SF

- (a) No abatement is necessary.
 - (b) Maintain the material in an intact and undamaged condition.
 - (c) Include this material in the Operations and Maintenance (O & M) program until it has been replaced with a material that does not contain Asbestos.
 - (d) Include this material in the long term surveillance and re-inspection program
 - (e) Remove the material if it becomes damaged or repairs and maintenance work may impact this material. Removal must be designed and performed by accredited personnel only.
-

RECOMMENDATIONS FOR
LANEVIEW ELEMENTARY SCHOOL

BUILDING NAME

LOCATION

MATERIAL TYPE

RECOMMENDATION

QTY

(APPROXIMATE)

KITCHEN, ATTIC, AND PLENUM

PIPE FITTING INSULATION 32 LF

- (a) No abatement is necessary.
- (b) Maintain the material in an intact and undamaged condition.
- (c) Include this material in the Operations and Maintenance (O & M) program until it has been replaced with a material that does not contain Asbestos.
- (d) Include this material in the long term surveillance and re-inspection program
- (e) Remove the material if it becomes damaged or repairs and maintenance work may impact this material. Removal must be designed and performed by accredited personnel only.

KITCHEN (COOKING AREA), AND SERVING AREA

CEILING MASTIC 440 SF

- (a) No abatement is necessary.
- (b) Maintain the material in an intact and undamaged condition.
- (c) Include this material in the Operations and Maintenance (O & M) program until it has been replaced with a material that does not contain Asbestos.
- (d) Include this material in the long term surveillance and re-inspection program
- (e) Remove the material if it becomes damaged or repairs and maintenance work may impact this material. Removal must be designed and performed by accredited personnel only.

KITCHEN (COOKING AREA), AND SERVING AREA

CEILING TILE 440 SF

- (a) No abatement is necessary.
- (b) Maintain the material in an intact and undamaged condition.
- (c) Include this material in the Operations and Maintenance (O & M) program until it has been replaced with a material that does not contain Asbestos.
- (d) Include this material in the long term surveillance and re-inspection program
- (e) Remove the material if it becomes damaged or repairs and maintenance work may impact this material. Removal must be designed and performed by accredited personnel only.

KITCHEN, KITCHEN RESTROOM, TWO STORAGE ROOMS, AND ELECTRICAL CLOSET

BASEBOARD MASTIC 505 LF

- (a) No abatement is necessary.
- (b) Maintain the material in an intact and undamaged condition.
- (c) Include this material in the Operations and Maintenance (O & M) program until it has been replaced with a material that does not contain Asbestos.
- (d) Include this material in the long term surveillance and re-inspection program
- (e) Remove the material if it becomes damaged or repairs and maintenance work may impact this material. Removal must be designed and performed by accredited personnel only.

RECOMMENDATIONS FOR
LANEVIEW ELEMENTARY SCHOOL

BUILDING NAME

LOCATION

MATERIAL TYPE

RECOMMENDATION

QTY

(APPROXIMATE)

KITCHEN, KITCHEN STORAGE, ENTRY AREA, ELECTRICAL ROOM, KITCHEN RESTROOM, LOUNGE, LIBRARY, AND OFFICES

VINYL FLOOR TILE 4,184 SF

- (a) No abatement is necessary.
- (b) Maintain the material in an intact and undamaged condition.
- (c) Include this material in the Operations and Maintenance (O & M) program until it has been replaced with a material that does not contain Asbestos.
- (d) Include this material in the long term surveillance and re-inspection program
- (e) Remove the material if it becomes damaged or repairs and maintenance work may impact this material. Removal must be designed and performed by accredited personnel only.

KITCHEN, KITCHEN STORAGE, ENTRY AREA, ELECTRICAL ROOM, KITCHEN RESTROOM, LOUNGE, OFFICES, AND LIBRARY

VINYL FLOOR TILE MASTIC 4,184 SF

- (a) No abatement is necessary.
- (b) Maintain the material in an intact and undamaged condition.
- (c) Include this material in the Operations and Maintenance (O & M) program until it has been replaced with a material that does not contain Asbestos.
- (d) Include this material in the long term surveillance and re-inspection program
- (e) Remove the material if it becomes damaged or repairs and maintenance work may impact this material. Removal must be designed and performed by accredited personnel only.

MULTI-PURPOSE ROOM, HEALTH OFFICE, HALLWAY AND STORAGE ROOM

VINYL FLOOR TILE 4,800 SF

- (a) No abatement is necessary.
- (b) Maintain the material in an intact and undamaged condition.
- (c) Include this material in the Operations and Maintenance (O & M) program until it has been replaced with a material that does not contain Asbestos.
- (d) Include this material in the long term surveillance and re-inspection program
- (e) Remove the material if it becomes damaged or repairs and maintenance work may impact this material. Removal must be designed and performed by accredited personnel only.

MULTI-PURPOSE ROOM, HEALTH OFFICE, HALLWAY AND STORAGE ROOM

VINYL FLOOR TILE MASTIC 4,800 SF

- (a) No abatement is necessary.
- (b) Maintain the material in an intact and undamaged condition.
- (c) Include this material in the Operations and Maintenance (O & M) program until it has been replaced with a material that does not contain Asbestos.
- (d) Include this material in the long term surveillance and re-inspection program
- (e) Remove the material if it becomes damaged or repairs and maintenance work may impact this material. Removal must be designed and performed by accredited personnel only.

RECOMMENDATIONS FOR
LANEVIEW ELEMENTARY SCHOOL

BUILDING NAME

LOCATION

MATERIAL TYPE

RECOMMENDATION

QTY

(APPROXIMATE)

MULTIPURPOSE ROOM, AND STAGE

CEILING MASTIC 4,080 SF

- (a) No abatement is necessary.
- (b) Maintain the material in an intact and undamaged condition.
- (c) Include this material in the Operations and Maintenance (O & M) program until it has been replaced with a material that does not contain Asbestos.
- (d) Include this material in the long term surveillance and re-inspection program
- (e) Remove the material if it becomes damaged or repairs and maintenance work may impact this material. Removal must be designed and performed by accredited personnel only.

MULTIPURPOSE ROOM, AND STAGE

CEILING TILE 4,080 SF

- (a) No abatement is necessary.
- (b) Maintain the material in an intact and undamaged condition.
- (c) Include this material in the Operations and Maintenance (O & M) program until it has been replaced with a material that does not contain Asbestos.
- (d) Include this material in the long term surveillance and re-inspection program
- (e) Remove the material if it becomes damaged or repairs and maintenance work may impact this material. Removal must be designed and performed by accredited personnel only.

OFFICES, HALLWAYS, LIBRARY, LOUNGE ROOM, AND HEALTH OFFICE

VINYL WALL COVER 6,800 SF

- (a) No abatement is necessary.
- (b) Maintain the material in an intact and undamaged condition.
- (c) Include this material in the Operations and Maintenance (O & M) program until it has been replaced with a material that does not contain Asbestos.
- (d) Include this material in the long term surveillance and re-inspection program
- (e) Remove the material if it becomes damaged or repairs and maintenance work may impact this material. Removal must be designed and performed by accredited personnel only.

OFFICES, HALLWAYS, LIBRARY, LOUNGE ROOM, AND HEALTH OFFICE

VINYL WALL COVER MASTIC 6,800 SF

- (a) No abatement is necessary.
 - (b) Maintain the material in an intact and undamaged condition.
 - (c) Include this material in the Operations and Maintenance (O & M) program until it has been replaced with a material that does not contain Asbestos.
 - (d) Include this material in the long term surveillance and re-inspection program
 - (e) Remove the material if it becomes damaged or repairs and maintenance work may impact this material. Removal must be designed and performed by accredited personnel only.
-

RECOMMENDATIONS FOR
LANEVIEW ELEMENTARY SCHOOL

BUILDING NAME

LOCATION

MATERIAL TYPE

RECOMMENDATION

QTY

(APPROXIMATE)

PATROL STORAGE

HEAT SHIELD

1 SF

- (a) Sample the material. If ACM include this material in the Operations and Maintenance (O & M) manual. Maintain the material in an intact and undamaged condition
- (b) Remove the material if it becomes damaged or repairs and maintenance work may impact this material. Removal must be designed and performed by accredited personnel only.

SPEECH B20

WINDOW SEALANT

- (a) No abatement is necessary.
- (b) Maintain the material in an intact and undamaged condition.
- (c) Include this material in the Operations and Maintenance (O & M) program until it has been replaced with a material that does not contain Asbestos.
- (d) Include this material in the long term surveillance and re-inspection program
- (e) Remove the material if it becomes damaged or repairs and maintenance work may impact this material. Removal must be designed and performed by accredited personnel only.

STAFF LOUNGE AND NURSE ROOM

SINK UNDERCOATING

12 SF

- (a) No abatement is necessary.
- (b) Maintain the material in an intact and undamaged condition.
- (c) Include this material in the Operations and Maintenance (O & M) program until it has been replaced with a material that does not contain Asbestos.
- (d) Include this material in the long term surveillance and re-inspection program
- (e) Remove the material if it becomes damaged or repairs and maintenance work may impact this material. Removal must be designed and performed by accredited personnel only.

STUDENT RESTROOMS (4), STAFF RESTROOMS (2), AND NURSE'S RESTROOM

MORTAR MISCELLANEOUS

2,800 SF

- (a) This is a replacement/new material.
- (b) The District should obtain documentation from the manufacturer/installer that no asbestos has been used in the manufacture or installation of this building material.
- (c) This documentation is to be maintained with the District's AHERA records.

STUDENT RESTROOMS (4), STAFF RESTROOMS (2), AND NURSE'S ROOM

MORTAR MISCELLANEOUS

1,200 SF

- (a) This is a replacement/new material.
- (b) The District should obtain documentation from the manufacturer/installer that no asbestos has been used in the manufacture or installation of this building material.
- (c) This documentation is to be maintained with the District's AHERA records.

RECOMMENDATIONS FOR
LANEVIEW ELEMENTARY SCHOOL

BUILDING NAME

LOCATION

MATERIAL TYPE

RECOMMENDATION

QTY

(APPROXIMATE)

CLASSROOMS 01-02 BUILDING

CLASSROOM D6

WINDOW SEALANT

- (a) No abatement is necessary.
 - (b) Maintain the material in an intact and undamaged condition.
 - (c) Include this material in the Operations and Maintenance (O & M) program until it has been replaced with a material that does not contain Asbestos.
 - (d) Include this material in the long term surveillance and re-inspection program
 - (e) Remove the material if it becomes damaged or repairs and maintenance work may impact this material.
- Removal must be designed and performed by accredited personnel only.
-

CLASSROOMS 01-02

SINK UNDERCOATING

8 SF

- (a) No abatement is necessary.
 - (b) Maintain the material in an intact and undamaged condition.
 - (c) Include this material in the Operations and Maintenance (O & M) program until it has been replaced with a material that does not contain Asbestos.
 - (d) Include this material in the long term surveillance and re-inspection program
 - (e) Remove the material if it becomes damaged or repairs and maintenance work may impact this material.
- Removal must be designed and performed by accredited personnel only.
-

CLASSROOMS 1 AND 2

BASEBOARD MASTIC

282 LF

- (a) This is a replacement/new material.
 - (b) The District should obtain documentation from the manufacturer/installer that no asbestos has been used in the manufacture or installation of this building material.
 - (c) This documentation is to be maintained with the District's AHERA records.
-

CLASSROOMS 1 AND 2

CARPET MASTIC

2,500 SF

- (a) This is a replacement/new material.
 - (b) The District should obtain documentation from the manufacturer/installer that no asbestos has been used in the manufacture or installation of this building material.
 - (c) This documentation is to be maintained with the District's AHERA records.
-

RECOMMENDATIONS FOR
LANEVIEW ELEMENTARY SCHOOL

BUILDING NAME

LOCATION

MATERIAL TYPE

RECOMMENDATION

QTY

(APPROXIMATE)

CLASSROOMS 1 AND 2

PRESSED WOOD WALL PANEL 2,000 SF

- (a) No abatement is necessary.
- (b) Maintain the material in an intact and undamaged condition.
- (c) Include this material in the Operations and Maintenance (O & M) program until it has been replaced with a material that does not contain Asbestos.
- (d) Include this material in the long term surveillance and re-inspection program
- (e) Remove the material if it becomes damaged or repairs and maintenance work may impact this material. Removal must be designed and performed by accredited personnel only.

CLASSROOMS 1 AND 2

PRESSED WOOD WALL PANEL MASTIC 2,000 SF

- (a) No abatement is necessary.
- (b) Maintain the material in an intact and undamaged condition.
- (c) Include this material in the Operations and Maintenance (O & M) program until it has been replaced with a material that does not contain Asbestos.
- (d) Include this material in the long term surveillance and re-inspection program
- (e) Remove the material if it becomes damaged or repairs and maintenance work may impact this material. Removal must be designed and performed by accredited personnel only.

CLASSROOMS 1 AND 2

SUSPENDED CEILING TILE 2,500 SF

- (a) This is a replacement/new material.
- (b) The District should obtain documentation from the manufacturer/installer that no asbestos has been used in the manufacture or installation of this building material.
- (c) This documentation is to be maintained with the District's AHERA records.

CLASSROOMS 1 AND 2

VINYL FLOOR TILE 2,450 SF

- (a) No abatement is necessary.
 - (b) Maintain the material in an intact and undamaged condition.
 - (c) Include this material in the Operations and Maintenance (O & M) program until it has been replaced with a material that does not contain Asbestos.
 - (d) Include this material in the long term surveillance and re-inspection program
 - (e) Remove the material if it becomes damaged or repairs and maintenance work may impact this material. Removal must be designed and performed by accredited personnel only.
-

RECOMMENDATIONS FOR
LANEVIEW ELEMENTARY SCHOOL

BUILDING NAME

LOCATION

MATERIAL TYPE

RECOMMENDATION

QTY

(APPROXIMATE)

CLASSROOMS 1 AND 2

VINYL FLOOR TILE MASTIC 2,450 SF

- (a) No abatement is necessary.
- (b) Maintain the material in an intact and undamaged condition.
- (c) Include this material in the Operations and Maintenance (O & M) program until it has been replaced with a material that does not contain Asbestos.
- (d) Include this material in the long term surveillance and re-inspection program
- (e) Remove the material if it becomes damaged or repairs and maintenance work may impact this material. Removal must be designed and performed by accredited personnel only.

CLASSROOMS 1 AND 2

VINYL WALL COVER 2,000 SF

- (a) No abatement is necessary.
- (b) Maintain the material in an intact and undamaged condition.
- (c) Include this material in the Operations and Maintenance (O & M) program until it has been replaced with a material that does not contain Asbestos.
- (d) Include this material in the long term surveillance and re-inspection program
- (e) Remove the material if it becomes damaged or repairs and maintenance work may impact this material. Removal must be designed and performed by accredited personnel only.

CLASSROOMS 1 AND 2

VINYL WALL COVER MASTIC 2,000 SF

- (a) No abatement is necessary.
- (b) Maintain the material in an intact and undamaged condition.
- (c) Include this material in the Operations and Maintenance (O & M) program until it has been replaced with a material that does not contain Asbestos.
- (d) Include this material in the long term surveillance and re-inspection program
- (e) Remove the material if it becomes damaged or repairs and maintenance work may impact this material. Removal must be designed and performed by accredited personnel only.

ENTIRE BUILDING

SMOOTH WALL MISCELLANEOUS 5,100 SF

- (a) No abatement is necessary.
 - (b) Maintain the material in an intact and undamaged condition.
 - (c) Include this material in the Operations and Maintenance (O & M) program until it has been replaced with a material that does not contain Asbestos.
 - (d) Include this material in the long term surveillance and re-inspection program
 - (e) Remove the material if it becomes damaged or repairs and maintenance work may impact this material. Removal must be designed and performed by accredited personnel only.
-

RECOMMENDATIONS FOR
LANEVIEW ELEMENTARY SCHOOL

BUILDING NAME

LOCATION

MATERIAL TYPE

RECOMMENDATION

QTY

(APPROXIMATE)

ENTIRE BUILDING

SMOOTH WALL SURFACING 5,100 SF

- (a) No abatement is necessary.
- (b) Maintain the material in an intact and undamaged condition.
- (c) Include this material in the Operations and Maintenance (O & M) program until it has been replaced with a material that does not contain Asbestos.
- (d) Include this material in the long term surveillance and re-inspection program
- (e) Remove the material if it becomes damaged or repairs and maintenance work may impact this material. Removal must be designed and performed by accredited personnel only.

EXTERIOR STORAGE ROOM (LOCATED IN CLASSROOM 1)

HEAT SHIELD 1 SF

- (a) No abatement is necessary.
- (b) Maintain the material in an intact and undamaged condition.
- (c) Include this material in the Operations and Maintenance (O & M) program until it has been replaced with a material that does not contain Asbestos.
- (d) Include this material in the long term surveillance and re-inspection program
- (e) Remove the material if it becomes damaged or repairs and maintenance work may impact this material. Removal must be designed and performed by accredited personnel only.

EXTERIOR WALLS AND OVERHANGS

ROUGH WALL 3,000 SF

- (a) No abatement is necessary.
- (b) Maintain the material in an intact and undamaged condition.
- (c) Include this material in the Operations and Maintenance (O & M) program until it has been replaced with a material that does not contain Asbestos.
- (d) Include this material in the long term surveillance and re-inspection program
- (e) Remove the material if it becomes damaged or repairs and maintenance work may impact this material. Removal must be designed and performed by accredited personnel only.

EXTERIOR WALLS AND OVERHANGS

ROUGH WALL SURFACING 3,000 SF

- (a) No abatement is necessary.
 - (b) Maintain the material in an intact and undamaged condition.
 - (c) Include this material in the Operations and Maintenance (O & M) program until it has been replaced with a material that does not contain Asbestos.
 - (d) Include this material in the long term surveillance and re-inspection program
 - (e) Remove the material if it becomes damaged or repairs and maintenance work may impact this material. Removal must be designed and performed by accredited personnel only.
-

RECOMMENDATIONS FOR
LANEVIEW ELEMENTARY SCHOOL

BUILDING NAME

LOCATION

MATERIAL TYPE

RECOMMENDATION

QTY

(APPROXIMATE)

MECHANICAL ROOM

FIRE DOOR CORE INSULATION 21 SF

- (a) No abatement is necessary.
 - (b) Maintain the material in an intact and undamaged condition.
 - (c) Include this material in the Operations and Maintenance (O & M) program until it has been replaced with a material that does not contain Asbestos.
 - (d) Include this material in the long term surveillance and re-inspection program
 - (e) Remove the material if it becomes damaged or repairs and maintenance work may impact this material. Removal must be designed and performed by accredited personnel only.
-

PLENUM

PIPE FITTING INSULATION (TBD)

- (a) No abatement is necessary.
 - (b) Maintain the material in an intact and undamaged condition.
 - (c) Include this material in the Operations and Maintenance (O & M) program until it has been replaced with a material that does not contain Asbestos.
 - (d) Include this material in the long term surveillance and re-inspection program
 - (e) Remove the material if it becomes damaged or repairs and maintenance work may impact this material. Removal must be designed and performed by accredited personnel only.
-

RESTROOMS

MORTAR MISCELLANEOUS 230 SF

- (a) No abatement is necessary.
 - (b) Maintain the material in an intact and undamaged condition.
 - (c) Include this material in the Operations and Maintenance (O & M) program until it has been replaced with a material that does not contain Asbestos.
 - (d) Include this material in the long term surveillance and re-inspection program
 - (e) Remove the material if it becomes damaged or repairs and maintenance work may impact this material. Removal must be designed and performed by accredited personnel only.
-

RESTROOMS AND WET AREA, AND ENTRY TO CLASSROOMS

MORTAR MISCELLANEOUS 92 SF

- (a) No abatement is necessary.
 - (b) Maintain the material in an intact and undamaged condition.
 - (c) Include this material in the Operations and Maintenance (O & M) program until it has been replaced with a material that does not contain Asbestos.
 - (d) Include this material in the long term surveillance and re-inspection program
 - (e) Remove the material if it becomes damaged or repairs and maintenance work may impact this material. Removal must be designed and performed by accredited personnel only.
-

RECOMMENDATIONS FOR
LANEVIEW ELEMENTARY SCHOOL

BUILDING NAME

LOCATION

MATERIAL TYPE

RECOMMENDATION

QTY

(APPROXIMATE)

CLASSROOMS 03-14 BUILDING

ALL CLASSROOMS

CARPET MASTIC 8,200 SF

- (a) No abatement is necessary.
- (b) Maintain the material in an intact and undamaged condition.
- (c) Include this material in the Operations and Maintenance (O & M) program until it has been replaced with a material that does not contain Asbestos.
- (d) Include this material in the long term surveillance and re-inspection program
- (e) Remove the material if it becomes damaged or repairs and maintenance work may impact this material. Removal must be designed and performed by accredited personnel only.

ALL CLASSROOMS

PRESSED WOOD WALL PANEL 24,000 SF

- (a) No abatement is necessary.
- (b) Maintain the material in an intact and undamaged condition.
- (c) Include this material in the Operations and Maintenance (O & M) program until it has been replaced with a material that does not contain Asbestos.
- (d) Include this material in the long term surveillance and re-inspection program
- (e) Remove the material if it becomes damaged or repairs and maintenance work may impact this material. Removal must be designed and performed by accredited personnel only.

ALL CLASSROOMS (EXCEPT CLASSROOM 07)

PRESSED WOOD WALL PANEL MASTIC 24,000 SF

- (a) No abatement is necessary.
- (b) Maintain the material in an intact and undamaged condition.
- (c) Include this material in the Operations and Maintenance (O & M) program until it has been replaced with a material that does not contain Asbestos.
- (d) Include this material in the long term surveillance and re-inspection program
- (e) Remove the material if it becomes damaged or repairs and maintenance work may impact this material. Removal must be designed and performed by accredited personnel only.

ALL CLASSROOMS (EXCEPT CLASSROOM 07)

SUSPENDED CEILING TILE 7,500 SF

- (a) Sample the material. If ACM include this material in the Operations and Maintenance (O & M) manual. Maintain the material in an intact and undamaged condition
- (b) Remove the material if it becomes damaged or repairs and maintenance work may impact this material. Removal must be designed and performed by accredited personnel only.

RECOMMENDATIONS FOR
LANEVIEW ELEMENTARY SCHOOL

BUILDING NAME

LOCATION

MATERIAL TYPE

RECOMMENDATION

QTY

(APPROXIMATE)

ALL CLASSROOMS (EXCEPT CLASSROOM 07)

VINYL WALL COVER 24,000 SF

- (a) No abatement is necessary.
- (b) Maintain the material in an intact and undamaged condition.
- (c) Include this material in the Operations and Maintenance (O & M) program until it has been replaced with a material that does not contain Asbestos.
- (d) Include this material in the long term surveillance and re-inspection program
- (e) Remove the material if it becomes damaged or repairs and maintenance work may impact this material. Removal must be designed and performed by accredited personnel only.

ALL CLASSROOMS (EXCEPT CLASSROOM 07)

VINYL WALL COVER MASTIC 24,000 SF

- (a) No abatement is necessary.
- (b) Maintain the material in an intact and undamaged condition.
- (c) Include this material in the Operations and Maintenance (O & M) program until it has been replaced with a material that does not contain Asbestos.
- (d) Include this material in the long term surveillance and re-inspection program
- (e) Remove the material if it becomes damaged or repairs and maintenance work may impact this material. Removal must be designed and performed by accredited personnel only.

CLASSROOM 07

CARPET MASTIC 920 SF

- (a) This is a replacement/new material.
- (b) The District should obtain documentation from the manufacturer/installer that no asbestos has been used in the manufacture or installation of this building material.
- (c) This documentation is to be maintained with the District's AHERA records.

CLASSROOM 07

PRESSED WOOD WALL PANEL 1,000 SF

- (a) This is a replacement/new material.
- (b) The District should obtain documentation from the manufacturer/installer that no asbestos has been used in the manufacture or installation of this building material.
- (c) This documentation is to be maintained with the District's AHERA records.

CLASSROOM 07

PRESSED WOOD WALL PANEL MASTIC 1,000 SF

- (a) This is a replacement/new material.
- (b) The District should obtain documentation from the manufacturer/installer that no asbestos has been used in the manufacture or installation of this building material.
- (c) This documentation is to be maintained with the District's AHERA records.

RECOMMENDATIONS FOR
LANEVIEW ELEMENTARY SCHOOL

BUILDING NAME

LOCATION

MATERIAL TYPE

RECOMMENDATION

QTY

(APPROXIMATE)

CLASSROOM 07

SUSPENDED CEILING TILE 920 SF

- (a) This is a replacement/new material.
 - (b) The District should obtain documentation from the manufacturer/installer that no asbestos has been used in the manufacture or installation of this building material.
 - (c) This documentation is to be maintained with the District's AHERA records.
-

CLASSROOM 07

VINYL WALL COVER 1,000 SF

- (a) This is a replacement/new material.
 - (b) The District should obtain documentation from the manufacturer/installer that no asbestos has been used in the manufacture or installation of this building material.
 - (c) This documentation is to be maintained with the District's AHERA records.
-

CLASSROOM 07

VINYL WALL COVER MASTIC 1,000 SF

- (a) This is a replacement/new material.
 - (b) The District should obtain documentation from the manufacturer/installer that no asbestos has been used in the manufacture or installation of this building material.
 - (c) This documentation is to be maintained with the District's AHERA records.
-

CLASSROOM 5

WINDOW PUTTY/COMPOUND

- (a) No abatement is necessary.
 - (b) Maintain the material in an intact and undamaged condition.
 - (c) Include this material in the Operations and Maintenance (O & M) program until it has been replaced with a material that does not contain Asbestos.
 - (d) Include this material in the long term surveillance and re-inspection program
 - (e) Remove the material if it becomes damaged or repairs and maintenance work may impact this material. Removal must be designed and performed by accredited personnel only.
-

CLASSROOM C3

WINDOW SEALANT

- (a) No abatement is necessary.
 - (b) Maintain the material in an intact and undamaged condition.
 - (c) Include this material in the Operations and Maintenance (O & M) program until it has been replaced with a material that does not contain Asbestos.
 - (d) Include this material in the long term surveillance and re-inspection program
 - (e) Remove the material if it becomes damaged or repairs and maintenance work may impact this material. Removal must be designed and performed by accredited personnel only.
-

RECOMMENDATIONS FOR
LANEVIEW ELEMENTARY SCHOOL

BUILDING NAME

LOCATION

MATERIAL TYPE

RECOMMENDATION

QTY

(APPROXIMATE)

CLASSROOMS 03-14

MORTAR MISCELLANEOUS

246 SF

- (a) No abatement is necessary.
 - (b) Maintain the material in an intact and undamaged condition.
 - (c) Include this material in the Operations and Maintenance (O & M) program until it has been replaced with a material that does not contain Asbestos.
 - (d) Include this material in the long term surveillance and re-inspection program
 - (e) Remove the material if it becomes damaged or repairs and maintenance work may impact this material. Removal must be designed and performed by accredited personnel only.
-

CLASSROOMS 03-14

SINK UNDERCOATING

48 SF

- (a) No abatement is necessary.
 - (b) Maintain the material in an intact and undamaged condition.
 - (c) Include this material in the Operations and Maintenance (O & M) program until it has been replaced with a material that does not contain Asbestos.
 - (d) Include this material in the long term surveillance and re-inspection program
 - (e) Remove the material if it becomes damaged or repairs and maintenance work may impact this material. Removal must be designed and performed by accredited personnel only.
-

CLASSROOMS 9, 13, AND TWO STORAGE ROOMS

VINYL FLOOR TILE

1,296 SF

- (a) No abatement is necessary.
 - (b) Maintain the material in an intact and undamaged condition.
 - (c) Include this material in the Operations and Maintenance (O & M) program until it has been replaced with a material that does not contain Asbestos.
 - (d) Include this material in the long term surveillance and re-inspection program
 - (e) Remove the material if it becomes damaged or repairs and maintenance work may impact this material. Removal must be designed and performed by accredited personnel only.
-

CLASSROOMS 9, 13, AND TWO STORAGE ROOMS

VINYL FLOOR TILE MASTIC

1,296 SF

- (a) No abatement is necessary.
 - (b) Maintain the material in an intact and undamaged condition.
 - (c) Include this material in the Operations and Maintenance (O & M) program until it has been replaced with a material that does not contain Asbestos.
 - (d) Include this material in the long term surveillance and re-inspection program
 - (e) Remove the material if it becomes damaged or repairs and maintenance work may impact this material. Removal must be designed and performed by accredited personnel only.
-

RECOMMENDATIONS FOR

LANEVIEW ELEMENTARY SCHOOL

BUILDING NAME

LOCATION

MATERIAL TYPE

RECOMMENDATION

QTY

(APPROXIMATE)

ENTIRE BUILDING

BASEBOARD MASTIC 1,250 LF

- (a) This is a replacement/new material.
- (b) The District should obtain documentation from the manufacturer/installer that no asbestos has been used in the manufacture or installation of this building material.
- (c) This documentation is to be maintained with the District's AHERA records.

ENTIRE BUILDING INCLUDING PLENUM

SMOOTH WALL MISCELLANEOUS 21,260 SF

- (a) Sample the material. If ACM include this material in the Operations and Maintenance (O & M) manual. Maintain the material in an intact and undamaged condition
- (b) Remove the material if it becomes damaged or repairs and maintenance work may impact this material. Removal must be designed and performed by accredited personnel only.

ENTIRE BUILDING INCLUDING PLENUM

SMOOTH WALL SURFACING 21,260 SF

- (a) Sample the material. If ACM include this material in the Operations and Maintenance (O & M) manual. Maintain the material in an intact and undamaged condition
- (b) Remove the material if it becomes damaged or repairs and maintenance work may impact this material. Removal must be designed and performed by accredited personnel only.

EXTERIOR WALLS AND OVERHANGS

ROUGH WALL 4,400 SF

- (a) No abatement is necessary.
- (b) Maintain the material in an intact and undamaged condition.
- (c) Include this material in the Operations and Maintenance (O & M) program until it has been replaced with a material that does not contain Asbestos.
- (d) Include this material in the long term surveillance and re-inspection program
- (e) Remove the material if it becomes damaged or repairs and maintenance work may impact this material. Removal must be designed and performed by accredited personnel only.

EXTERIOR WALLS AND OVERHANGS

ROUGH WALL SURFACING 4,400 SF

- (a) No abatement is necessary.
- (b) Maintain the material in an intact and undamaged condition.
- (c) Include this material in the Operations and Maintenance (O & M) program until it has been replaced with a material that does not contain Asbestos.
- (d) Include this material in the long term surveillance and re-inspection program
- (e) Remove the material if it becomes damaged or repairs and maintenance work may impact this material. Removal must be designed and performed by accredited personnel only.

RECOMMENDATIONS FOR
LANEVIEW ELEMENTARY SCHOOL

BUILDING NAME

LOCATION

MATERIAL TYPE

RECOMMENDATION

QTY

(APPROXIMATE)

EXTERIOR WINDOWS

ASBESTOS CEMENT WALL PANEL 240 SF

- (a) No abatement is necessary.
- (b) Maintain the material in an intact and undamaged condition.
- (c) Include this material in the Operations and Maintenance (O & M) program until it has been replaced with a material that does not contain Asbestos.
- (d) Include this material in the long term surveillance and re-inspection program
- (e) Remove the material if it becomes damaged or repairs and maintenance work may impact this material. Removal must be designed and performed by accredited personnel only.

MECHANICAL ROOMS (2) AND INTERIOR DOORS OF CLASSROOMS 5 AND 11

FIRE DOOR CORE INSULATION 91 SF

- (a) No abatement is necessary.
- (b) Maintain the material in an intact and undamaged condition.
- (c) Include this material in the Operations and Maintenance (O & M) program until it has been replaced with a material that does not contain Asbestos.
- (d) Include this material in the long term surveillance and re-inspection program
- (e) Remove the material if it becomes damaged or repairs and maintenance work may impact this material. Removal must be designed and performed by accredited personnel only.

PLENUM

PIPE FITTING INSULATION 40 LF

- (a) No abatement is necessary.
- (b) Maintain the material in an intact and undamaged condition.
- (c) Include this material in the Operations and Maintenance (O & M) program until it has been replaced with a material that does not contain Asbestos.
- (d) Include this material in the long term surveillance and re-inspection program
- (e) Remove the material if it becomes damaged or repairs and maintenance work may impact this material. Removal must be designed and performed by accredited personnel only.

STORAGE (ADJACENT TO CLASSROOM 13)

VINYL FLOOR TILE 51 SF

- (a) No abatement is necessary.
- (b) Maintain the material in an intact and undamaged condition.
- (c) Include this material in the Operations and Maintenance (O & M) program until it has been replaced with a material that does not contain Asbestos.
- (d) Include this material in the long term surveillance and re-inspection program
- (e) Remove the material if it becomes damaged or repairs and maintenance work may impact this material. Removal must be designed and performed by accredited personnel only.

RECOMMENDATIONS FOR
LANEVIEW ELEMENTARY SCHOOL

BUILDING NAME

LOCATION

MATERIAL TYPE

RECOMMENDATION

QTY

(APPROXIMATE)

STORAGE (ADJACENT TO CLASSROOM 13)

VINYL FLOOR TILE MASTIC 51 SF

- (a) No abatement is necessary.
- (b) Maintain the material in an intact and undamaged condition.
- (c) Include this material in the Operations and Maintenance (O & M) program until it has been replaced with a material that does not contain Asbestos.
- (d) Include this material in the long term surveillance and re-inspection program
- (e) Remove the material if it becomes damaged or repairs and maintenance work may impact this material. Removal must be designed and performed by accredited personnel only.

STORAGE ROOM OF CLASSROOM 9, AND STORAGE OF CLASSROOM 13

HEAT SHIELD 4 SF

- (a) No abatement is necessary.
- (b) Maintain the material in an intact and undamaged condition.
- (c) Include this material in the Operations and Maintenance (O & M) program until it has been replaced with a material that does not contain Asbestos.
- (d) Include this material in the long term surveillance and re-inspection program
- (e) Remove the material if it becomes damaged or repairs and maintenance work may impact this material. Removal must be designed and performed by accredited personnel only.

UTILITY ROOM ADJACENT TO CLASSROOM 9

VINYL FLOOR TILE 82 SF

- (a) This is a replacement/new material.
- (b) The District should obtain documentation from the manufacturer/installer that no asbestos has been used in the manufacture or installation of this building material.
- (c) This documentation is to be maintained with the District's AHERA records.

UTILITY ROOM ADJACENT TO CLASSROOM 9

VINYL FLOOR TILE MASTIC 82 SF

- (a) This is a replacement/new material.
 - (b) The District should obtain documentation from the manufacturer/installer that no asbestos has been used in the manufacture or installation of this building material.
 - (c) This documentation is to be maintained with the District's AHERA records.
-

RECOMMENDATIONS FOR
LANEVIEW ELEMENTARY SCHOOL

BUILDING NAME

LOCATION

MATERIAL TYPE

RECOMMENDATION

QTY

(APPROXIMATE)

CLASSROOMS 15-26 BUILDING

CLASSROOMS 15-26

CARPET MASTIC 9,400 SF

- (a) No abatement is necessary.
- (b) Maintain the material in an intact and undamaged condition.
- (c) Include this material in the Operations and Maintenance (O & M) program until it has been replaced with a material that does not contain Asbestos.
- (d) Include this material in the long term surveillance and re-inspection program
- (e) Remove the material if it becomes damaged or repairs and maintenance work may impact this material. Removal must be designed and performed by accredited personnel only.

CLASSROOMS 15-26

MORTAR MISCELLANEOUS 246 SF

- (a) No abatement is necessary.
- (b) Maintain the material in an intact and undamaged condition.
- (c) Include this material in the Operations and Maintenance (O & M) program until it has been replaced with a material that does not contain Asbestos.
- (d) Include this material in the long term surveillance and re-inspection program
- (e) Remove the material if it becomes damaged or repairs and maintenance work may impact this material. Removal must be designed and performed by accredited personnel only.

CLASSROOMS 15-26

PRESSED WOOD WALL PANEL 30,000 SF

- (a) No abatement is necessary.
- (b) Maintain the material in an intact and undamaged condition.
- (c) Include this material in the Operations and Maintenance (O & M) program until it has been replaced with a material that does not contain Asbestos.
- (d) Include this material in the long term surveillance and re-inspection program
- (e) Remove the material if it becomes damaged or repairs and maintenance work may impact this material. Removal must be designed and performed by accredited personnel only.

CLASSROOMS 15-26

PRESSED WOOD WALL PANEL MASTIC 30,000 SF

- (a) No abatement is necessary.
- (b) Maintain the material in an intact and undamaged condition.
- (c) Include this material in the Operations and Maintenance (O & M) program until it has been replaced with a material that does not contain Asbestos.
- (d) Include this material in the long term surveillance and re-inspection program
- (e) Remove the material if it becomes damaged or repairs and maintenance work may impact this material. Removal must be designed and performed by accredited personnel only.

RECOMMENDATIONS FOR
LANEVIEW ELEMENTARY SCHOOL

BUILDING NAME

LOCATION

MATERIAL TYPE

RECOMMENDATION

QTY

(APPROXIMATE)

CLASSROOMS 15-26

SINK UNDERCOATING 48 SF

- (a) No abatement is necessary.
 - (b) Maintain the material in an intact and undamaged condition.
 - (c) Include this material in the Operations and Maintenance (O & M) program until it has been replaced with a material that does not contain Asbestos.
 - (d) Include this material in the long term surveillance and re-inspection program
 - (e) Remove the material if it becomes damaged or repairs and maintenance work may impact this material. Removal must be designed and performed by accredited personnel only.
-

CLASSROOMS 15-26

SUSPENDED CEILING TILE 9,145 SF

- (a) No abatement is necessary.
 - (b) Maintain the material in an intact and undamaged condition.
 - (c) Include this material in the Operations and Maintenance (O & M) program until it has been replaced with a material that does not contain Asbestos.
 - (d) Include this material in the long term surveillance and re-inspection program
 - (e) Remove the material if it becomes damaged or repairs and maintenance work may impact this material. Removal must be designed and performed by accredited personnel only.
-

CLASSROOMS 15-26

VINYL WALL COVER 30,000 SF

- (a) No abatement is necessary.
 - (b) Maintain the material in an intact and undamaged condition.
 - (c) Include this material in the Operations and Maintenance (O & M) program until it has been replaced with a material that does not contain Asbestos.
 - (d) Include this material in the long term surveillance and re-inspection program
 - (e) Remove the material if it becomes damaged or repairs and maintenance work may impact this material. Removal must be designed and performed by accredited personnel only.
-

CLASSROOMS 15-26

VINYL WALL COVER MASTIC 30,000 SF

- (a) No abatement is necessary.
 - (b) Maintain the material in an intact and undamaged condition.
 - (c) Include this material in the Operations and Maintenance (O & M) program until it has been replaced with a material that does not contain Asbestos.
 - (d) Include this material in the long term surveillance and re-inspection program
 - (e) Remove the material if it becomes damaged or repairs and maintenance work may impact this material. Removal must be designed and performed by accredited personnel only.
-

RECOMMENDATIONS FOR
LANEVIEW ELEMENTARY SCHOOL

BUILDING NAME

LOCATION

MATERIAL TYPE

QTY

RECOMMENDATION

(APPROXIMATE)

CLASSROOMS 15-26, AND MECHANICAL ROOMS

BASEBOARD MASTIC

1,612 LF

- (a) This is a replacement/new material.
- (b) The District should obtain documentation from the manufacturer/installer that no asbestos has been used in the manufacture or installation of this building material.
- (c) This documentation is to be maintained with the District's AHERA records.

CLASSROOMS 21 AND 25

WINDOW SEALANT

- (a) No abatement is necessary.
- (b) Maintain the material in an intact and undamaged condition.
- (c) Include this material in the Operations and Maintenance (O & M) program until it has been replaced with a material that does not contain Asbestos.
- (d) Include this material in the long term surveillance and re-inspection program
- (e) Remove the material if it becomes damaged or repairs and maintenance work may impact this material. Removal must be designed and performed by accredited personnel only.

ENTIRE BUILDING

SMOOTH WALL MISCELLANEOUS

22,000 SF

- (a) No abatement is necessary.
- (b) Maintain the material in an intact and undamaged condition.
- (c) Include this material in the Operations and Maintenance (O & M) program until it has been replaced with a material that does not contain Asbestos.
- (d) Include this material in the long term surveillance and re-inspection program
- (e) Remove the material if it becomes damaged or repairs and maintenance work may impact this material. Removal must be designed and performed by accredited personnel only.

ENTIRE BUILDING

SMOOTH WALL SURFACING

22,000 SF

- (a) Sample the material. If ACM include this material in the Operations and Maintenance (O & M) manual. Maintain the material in an intact and undamaged condition
- (b) Remove the material if it becomes damaged or repairs and maintenance work may impact this material. Removal must be designed and performed by accredited personnel only.

RECOMMENDATIONS FOR
LANEVIEW ELEMENTARY SCHOOL

BUILDING NAME

LOCATION

MATERIAL TYPE

RECOMMENDATION

QTY

(APPROXIMATE)

EXTERIOR WALLS AND OVERHANGS

ROUGH WALL 4,400 SF

- (a) No abatement is necessary.
- (b) Maintain the material in an intact and undamaged condition.
- (c) Include this material in the Operations and Maintenance (O & M) program until it has been replaced with a material that does not contain Asbestos.
- (d) Include this material in the long term surveillance and re-inspection program
- (e) Remove the material if it becomes damaged or repairs and maintenance work may impact this material. Removal must be designed and performed by accredited personnel only.

EXTERIOR WALLS AND OVERHANGS

ROUGH WALL SURFACING 4,400 SF

- (a) No abatement is necessary.
- (b) Maintain the material in an intact and undamaged condition.
- (c) Include this material in the Operations and Maintenance (O & M) program until it has been replaced with a material that does not contain Asbestos.
- (d) Include this material in the long term surveillance and re-inspection program
- (e) Remove the material if it becomes damaged or repairs and maintenance work may impact this material. Removal must be designed and performed by accredited personnel only.

MECHANICAL ROOMS (2)

FIRE DOOR CORE INSULATION 42 SF

- (a) No abatement is necessary.
- (b) Maintain the material in an intact and undamaged condition.
- (c) Include this material in the Operations and Maintenance (O & M) program until it has been replaced with a material that does not contain Asbestos.
- (d) Include this material in the long term surveillance and re-inspection program
- (e) Remove the material if it becomes damaged or repairs and maintenance work may impact this material. Removal must be designed and performed by accredited personnel only.

PLENUM

PIPE FITTING INSULATION 30 LF

- (a) No abatement is necessary.
 - (b) Maintain the material in an intact and undamaged condition.
 - (c) Include this material in the Operations and Maintenance (O & M) program until it has been replaced with a material that does not contain Asbestos.
 - (d) Include this material in the long term surveillance and re-inspection program
 - (e) Remove the material if it becomes damaged or repairs and maintenance work may impact this material. Removal must be designed and performed by accredited personnel only.
-

RECOMMENDATIONS FOR
LANEVIEW ELEMENTARY SCHOOL

BUILDING NAME

LOCATION

MATERIAL TYPE

RECOMMENDATION

QTY

(APPROXIMATE)

UTILITY CLOSET ADJACENT TO CLASSROOM 16 AND STORAGE ROOM ADJACENT TO CLASSROOM 20

VINYL FLOOR TILE 133 SF

- (a) This is a replacement/new material.
- (b) The District should obtain documentation from the manufacturer/installer that no asbestos has been used in the manufacture or installation of this building material.
- (c) This documentation is to be maintained with the District's AHERA records.

UTILITY CLOSET ADJACENT TO CLASSROOM 16 AND STORAGE ROOM ADJACENT TO CLASSROOM 20

VINYL FLOOR TILE MASTIC 133 SF

- (a) This is a replacement/new material.
- (b) The District should obtain documentation from the manufacturer/installer that no asbestos has been used in the manufacture or installation of this building material.
- (c) This documentation is to be maintained with the District's AHERA records.

CLASSROOMS P1-P2 PORTABLES BUILDING

CLASSROOMS P1-P2

PORTABLE BUILDING 1,920 SF

- (a) This is a replacement/new material.
- (b) The district should obtain documentation from the manufacturer/installer that no asbestos has been used in the manufacture or installation of this building material.
- (c) This documentation is to be maintained with the district's AHERA records.

PORTABLES P1 AND P2

BASEBOARD MASTIC 1,920 SF

- (a) No abatement is necessary.
- (b) Maintain the material in an intact and undamaged condition.
- (c) Include this material in the Operations and Maintenance (O & M) program until it has been replaced with a material that does not contain Asbestos.
- (d) Include this material in the long term surveillance and re-inspection program
- (e) Remove the material if it becomes damaged or repairs and maintenance work may impact this material. Removal must be designed and performed by accredited personnel only.

RECOMMENDATIONS FOR
LANEVIEW ELEMENTARY SCHOOL

BUILDING NAME

LOCATION

MATERIAL TYPE

RECOMMENDATION

QTY

(APPROXIMATE)

PORTABLES P1 AND P2

CARPET MASTIC

1,920 SF

- (a) No abatement is necessary.
- (b) Maintain the material in an intact and undamaged condition.
- (c) Include this material in the Operations and Maintenance (O & M) program until it has been replaced with a material that does not contain Asbestos.
- (d) Include this material in the long term surveillance and re-inspection program
- (e) Remove the material if it becomes damaged or repairs and maintenance work may impact this material. Removal must be designed and performed by accredited personnel only.

CLASSROOMS P3 PORTABLE BUILDING (NEW UNIT)

CLASSROOM P3

BASEBOARD MASTIC

960 SF

- (a) No abatement is necessary.
- (b) Maintain the material in an intact and undamaged condition.
- (c) Include this material in the Operations and Maintenance (O & M) program until it has been replaced with a material that does not contain Asbestos.
- (d) Include this material in the long term surveillance and re-inspection program
- (e) Remove the material if it becomes damaged or repairs and maintenance work may impact this material. Removal must be designed and performed by accredited personnel only.

CLASSROOM P3

CARPET MASTIC

960 SF

- (a) No abatement is necessary.
- (b) Maintain the material in an intact and undamaged condition.
- (c) Include this material in the Operations and Maintenance (O & M) program until it has been replaced with a material that does not contain Asbestos.
- (d) Include this material in the long term surveillance and re-inspection program
- (e) Remove the material if it becomes damaged or repairs and maintenance work may impact this material. Removal must be designed and performed by accredited personnel only.

CLASSROOM P3 (NEW UNIT)

PORTABLE BUILDING

960 SF

- (a) This is a replacement/new material.
- (b) The District should obtain documentation from the manufacturer/installer that no asbestos has been used in the manufacture or installation of this building material.
- (c) This documentation is to be maintained with the District's AHERA records.

RECOMMENDATIONS FOR
LANEVIEW ELEMENTARY SCHOOL

BUILDING NAME

LOCATION

MATERIAL TYPE

RECOMMENDATION

QTY

(APPROXIMATE)

CLASSROOMS Y1 AND Y2

CLASSROOMS Y1 AND Y2

PORTABLE BUILDING 1,960 SF

- (a) This is a replacement/new material.
- (b) The district should obtain documentation from the manufacturer/installer that no asbestos has been used in the manufacture or installation of this building material.
- (c) This documentation is to be maintained with the district's AHERA records.

COVERED WALKWAY AND OVERHANGS

EXTERIOR CEILINGS

ROUGH CEILING 3,900 SF

- (a) No abatement is necessary.
- (b) Maintain the material in an intact and undamaged condition.
- (c) Include this material in the Operations and Maintenance (O & M) program until it has been replaced with a material that does not contain Asbestos.
- (d) Include this material in the long term surveillance and re-inspection program
- (e) Remove the material if it becomes damaged or repairs and maintenance work may impact this material. Removal must be designed and performed by accredited personnel only.

EXTERIOR CEILINGS

ROUGH CEILING SURFACING 3,900 SF

- (a) No abatement is necessary.
- (b) Maintain the material in an intact and undamaged condition.
- (c) Include this material in the Operations and Maintenance (O & M) program until it has been replaced with a material that does not contain Asbestos.
- (d) Include this material in the long term surveillance and re-inspection program
- (e) Remove the material if it becomes damaged or repairs and maintenance work may impact this material. Removal must be designed and performed by accredited personnel only.

RECOMMENDATIONS FOR
LANEVIEW ELEMENTARY SCHOOL

BUILDING NAME

LOCATION

MATERIAL TYPE

RECOMMENDATION

QTY

(APPROXIMATE)

GREENHOUSE

GREENHOUSE

MISCELLANEOUS

200 SF

- (a) No abatement is necessary.
 - (b) Maintain the material in an intact and undamaged condition.
 - (c) Include this material in the Operations and Maintenance (O & M) program until it has been replaced with a material that does not contain Asbestos.
 - (d) Include this material in the long term surveillance and re-inspection program
 - (e) Remove the material if it becomes damaged or repairs and maintenance work may impact this material.
- Removal must be designed and performed by accredited personnel only.
-

METAL STORAGE CONTAINER

METAL STORAGE CONTAINER (1 EA)

STORAGE CONTAINER

336 SF

- (a) No abatement is necessary.
 - (b) Maintain the material in an intact and undamaged condition.
 - (c) Include this material in the Operations and Maintenance (O & M) program until it has been replaced with a material that does not contain Asbestos.
 - (d) Include this material in the long term surveillance and re-inspection program
 - (e) Remove the material if it becomes damaged or repairs and maintenance work may impact this material.
- Removal must be designed and performed by accredited personnel only.
-

RECOMMENDATIONS FOR
LANEVIEW ELEMENTARY SCHOOL

BUILDING NAME

LOCATION

MATERIAL TYPE

RECOMMENDATION

QTY

(APPROXIMATE)

STORAGE SHED

STORAGE SHED

STORAGE BUILDING

60 SF

This material has been deemed as Non-Asbestos Containing Material (Non-ACM) by the AHERA accredited Inspector. No recommendations are necessary.

End Of Report, Total Of 27 Pages

SAMPLES REPORT FOR

LANEVIEW ELEMENTARY SCHOOL

BUILDING NAME

LOCATION

MATERIAL TYPE

SAMPLE NO. COMMENT	DATE	RESULT	ASBESTOS AMOUNT	ASBESTOS CONTENT (TYPE)
-----------------------	------	--------	--------------------	----------------------------

ADMINISTRATION AND MULTI-PURPOSE ROOM BUILDING

ALL ADMINISTRATION OFFICES, LOUNGE ROOM, AND LIBRARY
CARPET MASTIC

17-043-LV08	3/6/2017	Negative	ND	ND
Bldg B, Main Office, Yellow Mastic for Carpet.				
05-212AAA	9/9/2005	Positive	ASSUMED	NS
Apparent New Material as of this date.				

BAND STORAGE, AND MECHANICAL ROOM
FIRE DOOR CORE INSULATION

05-212AAA	9/9/2005	Positive	ASSUMED	NS
-----------	----------	----------	---------	----

ENTIRE BUILDING
BASEBOARD MASTIC

17-043-LV13	3/6/2017	Negative	ND	ND
Bldg B, Multi-Purpose Room, Storage Room B43, Tan/Yellow Mastic for 4" Green Baseboard.				
17-043-LV13	3/6/2017	Negative	ND	ND
Bldg B, Multi-Purpose Room, Storage Room B43, Brown Mastic for 4" Green Baseboard.				
17-043-LV09	3/6/2017	Negative	ND	ND
Bldg B, Main Office, Off-White Mastic for 4" Green Baseboard.				
17-043-LV07	3/6/2017	Negative	ND	ND
Bldg B, Copy Room, Mastic for 4" Green Baseboard.				

ENTIRE BUILDING
SMOOTH WALL MISCELLANEOUS

05-212AAA	9/9/2005	Positive	ASSUMED	NS
-----------	----------	----------	---------	----

SAMPLES REPORT FOR

LANEVIEW ELEMENTARY SCHOOL

BUILDING NAME

LOCATION

MATERIAL TYPE

SAMPLE NO. COMMENT	DATE	RESULT	ASBESTOS AMOUNT	ASBESTOS CONTENT (TYPE)
-----------------------	------	--------	--------------------	----------------------------

ENTIRE BUILDING
SMOOTH WALL SURFACING

06-223AAA	8/25/2006	Positive	ASSUMED	NS
-----------	-----------	----------	---------	----

EXTERIOR WALLS AND OVERHANG
ROUGH WALL SURFACING

05-212AAA	9/9/2005	Positive	ASSUMED	NS
-----------	----------	----------	---------	----

EXTERIOR WALLS AND OVERHANGS
ROUGH WALL

05-212AAA	9/9/2005	Positive	ASSUMED	NS
-----------	----------	----------	---------	----

EXTERIOR WINDOWS
ASBESTOS CEMENT WALL PANEL

05-212AAA	9/9/2005	Positive	ASSUMED	NS
-----------	----------	----------	---------	----

KITCHEN, ATTIC, AND PLENUM
PIPE FITTING INSULATION

05-212AAA	9/9/2005	Positive	ASSUMED	NS
-----------	----------	----------	---------	----

KITCHEN (COOKING AREA), AND SERVING AREA
CEILING MASTIC

05-212AAA	9/9/2005	Positive	ASSUMED	NS
-----------	----------	----------	---------	----

KITCHEN (COOKING AREA), AND SERVING AREA
CEILING TILE

05-212AAA	9/9/2005	Positive	ASSUMED	NS
-----------	----------	----------	---------	----

**SAMPLES REPORT FOR
LANEVIEW ELEMENTARY SCHOOL**

BUILDING NAME

LOCATION

MATERIAL TYPE

SAMPLE NO. COMMENT	DATE	RESULT	ASBESTOS AMOUNT	ASBESTOS CONTENT (TYPE)
-----------------------	------	--------	--------------------	----------------------------

KITCHEN, KITCHEN RESTROOM, TWO STORAGE ROOMS, AND ELECTRICAL CLOSET
BASEBOARD MASTIC

06-223AAA	8/25/2006	Positive	ASSUMED	NS
-----------	-----------	----------	---------	----

KITCHEN, KITCHEN STORAGE, ENTRY AREA, ELECTRICAL ROOM, KITCHEN RESTROOM, LOUNGE, LIBRARY, AND OFFICES
VINYL FLOOR TILE

05-212AAA	9/9/2005	Positive	ASSUMED	NS
-----------	----------	----------	---------	----

KITCHEN, KITCHEN STORAGE, ENTRY AREA, ELECTRICAL ROOM, KITCHEN RESTROOM, LOUNGE, OFFICES, AND LIBRARY
VINYL FLOOR TILE MASTIC

05-212AAA	9/9/2005	Positive	ASSUMED	NS
-----------	----------	----------	---------	----

MULTI-PURPOSE ROOM, HEALTH OFFICE, HALLWAY AND STORAGE ROOM
VINYL FLOOR TILE

17-043-LV11	3/6/2017	Negative	ND	ND
Bldg B, Multi-Purpose Room, Storage Room B43, 12"x12" Green Vinyl Floor Tile.				
17-043-LV10	3/6/2017	Negative	ND	ND
Bldg B, Multi-Purpose Room, 12"x12" Beige Vinyl Floor Tile.				
17-043-LV05	3/6/2017	Negative	ND	ND
Bldg B, Copy Room, 12"x12" Beige Vinyl Floor Tile.				

SAMPLES REPORT FOR

LANEVIEW ELEMENTARY SCHOOL

BUILDING NAME

LOCATION

MATERIAL TYPE

SAMPLE NO. COMMENT	DATE	RESULT	ASBESTOS AMOUNT	ASBESTOS CONTENT (TYPE)
-----------------------	------	--------	--------------------	----------------------------

MULTI-PURPOSE ROOM, HEALTH OFFICE, HALLWAY AND STORAGE ROOM
VINYL FLOOR TILE MASTIC

17-043-LV12	3/6/2017	Negative	ND	ND
-------------	----------	----------	----	----

Bldg B, Multi-Purpose Room, Storage Room B43, Adhesive for 12"x12" Green Vinyl Floor Tile.

17-043-LV06	3/6/2017	Negative	ND	ND
-------------	----------	----------	----	----

Bldg B, Copy Room, Yellow Mastic for 12"x12" Beige Vinyl Floor Tile.

06-223AAA	8/25/2006	Positive	ASSUMED	NS
-----------	-----------	----------	---------	----

Apparent New Material as of this date.

MULTIPURPOSE ROOM, AND STAGE
CEILING MASTIC

12-185AAA	10/9/2012	Positive	ASSUMED	NS
-----------	-----------	----------	---------	----

MULTIPURPOSE ROOM, AND STAGE
CEILING TILE

12-185AAA	10/9/2012	Positive	ASSUMED	NS
-----------	-----------	----------	---------	----

OFFICES, HALLWAYS, LIBRARY, LOUNGE ROOM, AND HEALTH OFFICE
VINYL WALL COVER

06-223AAA	8/25/2006	Positive	ASSUMED	NS
-----------	-----------	----------	---------	----

OFFICES, HALLWAYS, LIBRARY, LOUNGE ROOM, AND HEALTH OFFICE
VINYL WALL COVER MASTIC

06-223AAA	8/25/2006	Positive	ASSUMED	NS
-----------	-----------	----------	---------	----

PATROL STORAGE
HEAT SHIELD

05-212AAA	9/9/2005	Positive	ASSUMED	NS
-----------	----------	----------	---------	----

**SAMPLES REPORT FOR
LANEVIEW ELEMENTARY SCHOOL**

BUILDING NAME

LOCATION

MATERIAL TYPE

SAMPLE NO. COMMENT	DATE	RESULT	ASBESTOS AMOUNT	ASBESTOS CONTENT (TYPE)
-----------------------	------	--------	--------------------	----------------------------

SPEECH B20
WINDOW SEALANT

17-044-02	3/7/2017	Negative	ND	ND
-----------	----------	----------	----	----

Bldg B, South Elevation, Speech B20, Interior Window Glazing Sealant.

17-044-01	3/7/2017	Negative	ND	ND
-----------	----------	----------	----	----

Bldg B, South Elevation, Speech B20, Exterior Window Glazing Sealant.

STAFF LOUNGE AND NURSE ROOM
SINK UNDERCOATING

08-241AAA	10/20/2008	Positive	ASSUMED	NS
-----------	------------	----------	---------	----

STUDENT RESTROOMS (4), STAFF RESTROOMS (2), AND NURSE'S RESTROOM
MORTAR MISCELLANEOUS

08-241AAA	10/20/2008	Positive	ASSUMED	NS
-----------	------------	----------	---------	----

STUDENT RESTROOMS (4), STAFF RESTROOMS (2), AND NURSE'S ROOM
MORTAR MISCELLANEOUS

08-241AAA	10/20/2008	Positive	ASSUMED	NS
-----------	------------	----------	---------	----

SAMPLES REPORT FOR LANEVIEW ELEMENTARY SCHOOL

BUILDING NAME

LOCATION

MATERIAL TYPE

SAMPLE NO. COMMENT	DATE	RESULT	ASBESTOS AMOUNT	ASBESTOS CONTENT (TYPE)
-----------------------	------	--------	--------------------	----------------------------

CLASSROOMS 01-02 BUILDING

CLASSROOM D6

WINDOW SEALANT

17-044-08	3/7/2017	Negative	ND	ND
Bldg. D, North Side, D6, Interior Window Glazing Sealant.				
17-044-07	3/7/2017	Negative	ND	ND
Bldg. D, North Side, D6, Exterior Window Glazing Sealant.				

CLASSROOMS 01-02

SINK UNDERCOATING

08-241AAA	10/20/2008	Positive	ASSUMED	NS
-----------	------------	----------	---------	----

CLASSROOMS 1 AND 2

BASEBOARD MASTIC

17-043-LV20	3/6/2017	Negative	ND	ND
Kindergarten Bldg, Unit D, D5 (K2), Off-White Mastic for 4" Baseboard.				
05-212AAA	9/9/2005	Positive	ASSUMED	NS
Apparent New Material as of this date.				

CLASSROOMS 1 AND 2

CARPET MASTIC

17-043-LV21	3/6/2017	Negative	ND	ND
Kindergarten Bldg, Unit D, D5 (K2), Yellow Mastic for Carpet.				
05-212AAA	9/9/2005	Positive	ASSUMED	NS
Apparent New Material as of this date.				

CLASSROOMS 1 AND 2

PRESSED WOOD WALL PANEL

07-041AAA	3/10/2007	Positive	ASSUMED	NS
-----------	-----------	----------	---------	----

SAMPLES REPORT FOR LANEVIEW ELEMENTARY SCHOOL

BUILDING NAME

LOCATION

MATERIAL TYPE

SAMPLE NO. COMMENT	DATE	RESULT	ASBESTOS AMOUNT	ASBESTOS CONTENT (TYPE)
-----------------------	------	--------	--------------------	----------------------------

CLASSROOMS 1 AND 2
PRESSED WOOD WALL PANEL MASTIC

07-041AAA	3/10/2007	Positive	ASSUMED	NS
-----------	-----------	----------	---------	----

CLASSROOMS 1 AND 2
SUSPENDED CEILING TILE

05-212AAA	9/9/2005	Positive	ASSUMED	NS
-----------	----------	----------	---------	----

Apparent New Material as of this date.

CLASSROOMS 1 AND 2
VINYL FLOOR TILE

05-212AAA	9/9/2005	Positive	ASSUMED	NS
-----------	----------	----------	---------	----

CLASSROOMS 1 AND 2
VINYL FLOOR TILE MASTIC

05-212AAA	9/9/2005	Positive	ASSUMED	NS
-----------	----------	----------	---------	----

CLASSROOMS 1 AND 2
VINYL WALL COVER

05-212AAA	9/9/2005	Positive	ASSUMED	NS
-----------	----------	----------	---------	----

CLASSROOMS 1 AND 2
VINYL WALL COVER MASTIC

05-212AAA	9/9/2005	Positive	ASSUMED	NS
-----------	----------	----------	---------	----

ENTIRE BUILDING
SMOOTH WALL MISCELLANEOUS

05-212AAA	9/9/2005	Positive	ASSUMED	NS
-----------	----------	----------	---------	----

SAMPLES REPORT FOR

LANEVIEW ELEMENTARY SCHOOL

BUILDING NAME

LOCATION

MATERIAL TYPE

SAMPLE NO. COMMENT	DATE	RESULT	ASBESTOS AMOUNT	ASBESTOS CONTENT (TYPE)
-----------------------	------	--------	--------------------	----------------------------

ENTIRE BUILDING
SMOOTH WALL SURFACING

06-223AAA	8/25/2006	Positive	ASSUMED	NS
-----------	-----------	----------	---------	----

EXTERIOR STORAGE ROOM (LOCATED IN CLASSROOM 1)
HEAT SHIELD

05-212AAA	9/9/2005	Positive	ASSUMED	NS
-----------	----------	----------	---------	----

EXTERIOR WALLS AND OVERHANGS
ROUGH WALL

05-212AAA	9/9/2005	Positive	ASSUMED	NS
-----------	----------	----------	---------	----

EXTERIOR WALLS AND OVERHANGS
ROUGH WALL SURFACING

05-212AAA	9/9/2005	Positive	ASSUMED	NS
-----------	----------	----------	---------	----

MECHANICAL ROOM
FIRE DOOR CORE INSULATION

05-212AAA	9/9/2005	Positive	ASSUMED	NS
-----------	----------	----------	---------	----

PLENUM
PIPE FITTING INSULATION

05-212AAA	9/9/2005	Positive	ASSUMED	NS
-----------	----------	----------	---------	----

RESTROOMS
MORTAR MISCELLANEOUS

08-241AAA	10/20/2008	Positive	ASSUMED	NS
-----------	------------	----------	---------	----

**SAMPLES REPORT FOR
LANEVIEW ELEMENTARY SCHOOL**

BUILDING NAME

LOCATION

MATERIAL TYPE

SAMPLE NO.	DATE	RESULT	ASBESTOS AMOUNT	ASBESTOS CONTENT (TYPE)
COMMENT				

RESTROOMS AND WET AREA, AND ENTRY TO CLASSROOMS

MORTAR MISCELLANEOUS

08-241AAA	10/20/2008	Positive	ASSUMED	NS
-----------	------------	----------	---------	----

**SAMPLES REPORT FOR
LANEVIEW ELEMENTARY SCHOOL**

BUILDING NAME

LOCATION

MATERIAL TYPE

SAMPLE NO. COMMENT	DATE	RESULT	ASBESTOS AMOUNT	ASBESTOS CONTENT (TYPE)
-----------------------	------	--------	--------------------	----------------------------

CLASSROOMS 03-14 BUILDING

ALL CLASSROOMS

CARPET MASTIC

17-043-LV19	3/6/2017	Negative	ND	ND
Bldg C, Classroom 14, Yellow Mastic for Carpet.				
17-043-LV17	3/6/2017	Negative	ND	ND
Bldg C, Classroom 5, Yellow Mastic for Carpet.				
17-043-LV15	3/6/2017	Negative	ND	ND
Bldg C, Classroom 3, Yellow Mastic for Carpet.				

ALL CLASSROOMS

PRESSED WOOD WALL PANEL

05-212AAA	8/25/2006	Positive	ASSUMED	NS
-----------	-----------	----------	---------	----

ALL CLASSROOMS (EXCEPT CLASSROOM 07)

PRESSED WOOD WALL PANEL MASTIC

07-041AAA	3/8/2007	Positive	ASSUMED	NS
-----------	----------	----------	---------	----

ALL CLASSROOMS (EXCEPT CLASSROOM 07)

SUSPENDED CEILING TILE

05-212AAA	9/9/2005	Positive	ASSUMED	NS
-----------	----------	----------	---------	----

ALL CLASSROOMS (EXCEPT CLASSROOM 07)

VINYL WALL COVER

05-212AAA	9/9/2005	Positive	ASSUMED	NS
-----------	----------	----------	---------	----

SAMPLES REPORT FOR

LANEVIEW ELEMENTARY SCHOOL

BUILDING NAME

LOCATION

MATERIAL TYPE

SAMPLE NO. COMMENT	DATE	RESULT	ASBESTOS AMOUNT	ASBESTOS CONTENT (TYPE)
-----------------------	------	--------	--------------------	----------------------------

ALL CLASSROOMS (EXCEPT CLASSROOM 07)
VINYL WALL COVER MASTIC

05-212AAA	9/9/2005	Positive	ASSUMED	NS
-----------	----------	----------	---------	----

CLASSROOM 07
CARPET MASTIC

07-043AAA	11/6/2007	Positive	ASSUMED	NS
New Replacement Material as of this date.				

CLASSROOM 07
PRESSED WOOD WALL PANEL

07-043AAA	11/6/2007	Positive	ASSUMED	NS
New Replacement Material as of this date.				

CLASSROOM 07
PRESSED WOOD WALL PANEL MASTIC

07-043AAA	11/6/2007	Positive	ASSUMED	NS
New Replacement Material as of this date.				

CLASSROOM 07
SUSPENDED CEILING TILE

07-043AAA	3/5/2007	Positive	ASSUMED	NS
New Replacement Material as of this date.				

CLASSROOM 07
VINYL WALL COVER

07-043AAA	11/6/2007	Positive	ASSUMED	NS
New Replacement Material as of this date.				

CLASSROOM 07
VINYL WALL COVER MASTIC

07-043AAA	11/6/2007	Positive	ASSUMED	NS
New Replacement Material as of this date.				

**SAMPLES REPORT FOR
LANEVIEW ELEMENTARY SCHOOL**

BUILDING NAME

LOCATION

MATERIAL TYPE

SAMPLE NO. COMMENT	DATE	RESULT	ASBESTOS AMOUNT	ASBESTOS CONTENT (TYPE)
-----------------------	------	--------	--------------------	----------------------------

CLASSROOM 5

WINDOW PUTTY/COMPOUND

17-044-06	3/7/2017	Positive	<1	CH
-----------	----------	----------	----	----

Bldg. C, South Side, Classroom 5, Interior Window Glazing Putty.

17-044-05	3/7/2017	Positive	<1	CH
-----------	----------	----------	----	----

Bldg. C, South Side, Classroom 5, Exterior Window Glazing Putty.

CLASSROOM C3

WINDOW SEALANT

17-044-04	3/7/2017	Negative	ND	ND
-----------	----------	----------	----	----

Bldg. C, South Side, C3, Exterior Window Glazing Sealant.

17-044-03	3/7/2017	Negative	ND	ND
-----------	----------	----------	----	----

Bldg. C, South Side, C3, Exterior Window Glazing Sealant.

CLASSROOMS 03-14

MORTAR MISCELLANEOUS

08-241AAA	10/20/2008	Positive	ASSUMED	NS
-----------	------------	----------	---------	----

CLASSROOMS 03-14

SINK UNDERCOATING

08-241AAA	10/20/2008	Positive	ASSUMED	NS
-----------	------------	----------	---------	----

CLASSROOMS 9, 13, AND TWO STORAGE ROOMS

VINYL FLOOR TILE

05-212AAA	9/9/2005	Positive	ASSUMED	NS
-----------	----------	----------	---------	----

CLASSROOMS 9, 13, AND TWO STORAGE ROOMS

VINYL FLOOR TILE MASTIC

05-212AAA	9/9/2005	Positive	ASSUMED	NS
-----------	----------	----------	---------	----

SAMPLES REPORT FOR
LANEVIEW ELEMENTARY SCHOOL

BUILDING NAME

LOCATION

MATERIAL TYPE

SAMPLE NO. COMMENT	DATE	RESULT	ASBESTOS AMOUNT	ASBESTOS CONTENT (TYPE)
-----------------------	------	--------	--------------------	----------------------------

ENTIRE BUILDING
BASEBOARD MASTIC

17-043-LV18	3/6/2017	Negative	ND	ND
Bldg C, Classroom 14, Off-White Mastic for 4" Green Baseboard.				
17-043-LV16	3/6/2017	Negative	ND	ND
Bldg C, Classroom 5, Off-White Mastic for 4" Green Baseboard.				
17-043-LV14	3/6/2017	Negative	ND	ND
Bldg C, Classroom 3, Beige Mastic for 4" Green Baseboard.				

ENTIRE BUILDING INCLUDING PLENUM
SMOOTH WALL MISCELLANEOUS

05-212AAA	9/9/2005	Positive	ASSUMED	NS
-----------	----------	----------	---------	----

ENTIRE BUILDING INCLUDING PLENUM
SMOOTH WALL SURFACING

06-223AAA	8/25/2006	Positive	ASSUMED	NS
-----------	-----------	----------	---------	----

EXTERIOR WALLS AND OVERHANGS
ROUGH WALL

05-212AAA	9/9/2005	Positive	ASSUMED	NS
-----------	----------	----------	---------	----

EXTERIOR WALLS AND OVERHANGS
ROUGH WALL SURFACING

05-212AAA	9/9/2005	Positive	ASSUMED	NS
-----------	----------	----------	---------	----

EXTERIOR WINDOWS
ASBESTOS CEMENT WALL PANEL

05-212AAA	9/9/2005	Positive	ASSUMED	NS
-----------	----------	----------	---------	----

SAMPLES REPORT FOR

LANEVIEW ELEMENTARY SCHOOL

BUILDING NAME

LOCATION

MATERIAL TYPE

SAMPLE NO. COMMENT	DATE	RESULT	ASBESTOS AMOUNT	ASBESTOS CONTENT (TYPE)
-----------------------	------	--------	--------------------	----------------------------

MECHANICAL ROOMS (2) AND INTERIOR DOORS OF CLASSROOMS 5 AND 11
FIRE DOOR CORE INSULATION

05-212AAA	9/9/2005	Positive	ASSUMED	NS
-----------	----------	----------	---------	----

PLENUM
PIPE FITTING INSULATION

05-212AAA	9/9/2005	Positive	ASSUMED	NS
-----------	----------	----------	---------	----

STORAGE (ADJACENT TO CLASSROOM 13)
VINYL FLOOR TILE

08-241AAA	10/20/2008	Positive	ASSUMED	NS
-----------	------------	----------	---------	----

STORAGE (ADJACENT TO CLASSROOM 13)
VINYL FLOOR TILE MASTIC

08-241AAA	10/20/2008	Positive	ASSUMED	NS
-----------	------------	----------	---------	----

STORAGE ROOM OF CLASSROOM 9, AND STORAGE OF CLASSROOM 13
HEAT SHIELD

08/075AAA	4/21/2008	Positive	ASSUMED	NS
-----------	-----------	----------	---------	----

UTILITY ROOM ADJACENT TO CLASSROOM 9
VINYL FLOOR TILE

06-223AAA	8/25/2006	Positive	ASSUMED	NS
-----------	-----------	----------	---------	----

Apparent New Material as of this date.

UTILITY ROOM ADJACENT TO CLASSROOM 9
VINYL FLOOR TILE MASTIC

06-223AAA	8/25/2006	Positive	ASSUMED	NS
-----------	-----------	----------	---------	----

Apparent New Material as of this date.

**SAMPLES REPORT FOR
LANEVIEW ELEMENTARY SCHOOL**

BUILDING NAME

LOCATION

MATERIAL TYPE

SAMPLE NO. COMMENT	DATE	RESULT	ASBESTOS AMOUNT	ASBESTOS CONTENT (TYPE)
-----------------------	------	--------	--------------------	----------------------------

CLASSROOMS 15-26 BUILDING

CLASSROOMS 15-26

CARPET MASTIC

17-043-LV03	3/6/2017	Negative	ND	ND
-------------	----------	----------	----	----

CR 15-26 Bldg, Classroom 25, Yellow Mastic for Carpet.

17-043-LV01	3/6/2017	Negative	ND	ND
-------------	----------	----------	----	----

CR 15-26 Bldg, Classroom 15, Yellow Mastic for Carpet.

CLASSROOMS 15-26

MORTAR MISCELLANEOUS

08-241AAA	10/20/2008	Positive	ASSUMED	NS
-----------	------------	----------	---------	----

CLASSROOMS 15-26

PRESSED WOOD WALL PANEL

07-041AAA	3/10/2007	Positive	ASSUMED	NS
-----------	-----------	----------	---------	----

CLASSROOMS 15-26

PRESSED WOOD WALL PANEL MASTIC

07-041AAA	3/8/2007	Positive	ASSUMED	NS
-----------	----------	----------	---------	----

CLASSROOMS 15-26

SINK UNDERCOATING

08-241AAA	10/20/2008	Positive	ASSUMED	NS
-----------	------------	----------	---------	----

CLASSROOMS 15-26

SUSPENDED CEILING TILE

05-212AAA	9/9/2005	Positive	ASSUMED	NS
-----------	----------	----------	---------	----

SAMPLES REPORT FOR

LANEVIEW ELEMENTARY SCHOOL

BUILDING NAME

LOCATION

MATERIAL TYPE

SAMPLE NO. COMMENT	DATE	RESULT	ASBESTOS AMOUNT	ASBESTOS CONTENT (TYPE)
-----------------------	------	--------	--------------------	----------------------------

CLASSROOMS 15-26
VINYL WALL COVER

05-212AAA	9/9/2005	Positive	ASSUMED	NS
-----------	----------	----------	---------	----

CLASSROOMS 15-26
VINYL WALL COVER MASTIC

05-212AAA	9/9/2005	Positive	ASSUMED	NS
-----------	----------	----------	---------	----

CLASSROOMS 15-26, AND MECHANICAL ROOMS
BASEBOARD MASTIC

17-046-LV04	3/6/2017	Negative	ND	ND
CR 15-26 Bldg, Classroom 25, Off-White Mastic for Green Baseboard.				
17-043-LV02	3/6/2017	Negative	ND	ND
CR 15-26 Bldg, Classroom 15, Off-White Mastic for Green Baseboard.				

CLASSROOMS 21 AND 25
WINDOW SEALANT

17-044-12	3/7/2017	Negative	ND	ND
Bldg. A, North Side, Classroom 25, Interior Window Glazing Sealant.				
17-044-11	3/7/2017	Negative	ND	ND
Bldg. A, North Side, Classroom 25, Exterior Window Glazing Sealant.				
17-044-10	3/7/2017	Negative	ND	ND
Bldg. A, South Side, Classroom 21, Interior Window Glazing Sealant.				
17-044-09	3/7/2017	Negative	ND	ND
Bldg. A, South Side, Classroom 21, Exterior Window Glazing Sealant.				

ENTIRE BUILDING
SMOOTH WALL MISCELLANEOUS

05-212AAA	9/9/2005	Positive	ASSUMED	NS
-----------	----------	----------	---------	----

SAMPLES REPORT FOR

LANEVIEW ELEMENTARY SCHOOL

BUILDING NAME				
LOCATION				
MATERIAL TYPE				
SAMPLE NO. COMMENT	DATE	RESULT	ASBESTOS AMOUNT	ASBESTOS CONTENT (TYPE)

ENTIRE BUILDING
SMOOTH WALL SURFACING

06-223AAA	8/25/2006	Positive	ASSUMED	NS
-----------	-----------	----------	---------	----

EXTERIOR WALLS AND OVERHANGS
ROUGH WALL

05-212AAA	9/9/2005	Positive	ASSUMED	NS
-----------	----------	----------	---------	----

EXTERIOR WALLS AND OVERHANGS
ROUGH WALL SURFACING

05-212AAA	9/9/2005	Positive	ASSUMED	NS
-----------	----------	----------	---------	----

MECHANICAL ROOMS (2)
FIRE DOOR CORE INSULATION

05-212AAA	9/9/2005	Positive	ASSUMED	NS
-----------	----------	----------	---------	----

PLENUM
PIPE FITTING INSULATION

05-212AAA	9/9/2005	Positive	ASSUMED	NS
-----------	----------	----------	---------	----

UTILITY CLOSET ADJACENT TO CLASSROOM 16 AND STORAGE ROOM ADJACENT TO CLASSROOM 20
VINYL FLOOR TILE

06-223AAA	8/25/2006	Positive	ASSUMED	NS
-----------	-----------	----------	---------	----

Apparent New Material as of this date.

UTILITY CLOSET ADJACENT TO CLASSROOM 16 AND STORAGE ROOM ADJACENT TO CLASSROOM 20
VINYL FLOOR TILE MASTIC

06-223AAA	8/25/2006	Positive	ASSUMED	NS
-----------	-----------	----------	---------	----

Apparent New Material as of this date.

SAMPLES REPORT FOR LANEVIEW ELEMENTARY SCHOOL

BUILDING NAME

LOCATION

MATERIAL TYPE

SAMPLE NO. COMMENT	DATE	RESULT	ASBESTOS AMOUNT	ASBESTOS CONTENT (TYPE)
-----------------------	------	--------	--------------------	----------------------------

CLASSROOMS P1-P2 PORTABLES BUILDING

CLASSROOMS P1-P2
PORTABLE BUILDING

05-212.NS	9/9/2005	Negative	NEW MATERIAL	NS
New 1995 Construction Relocatable Building per Manufacturer's Tag information.				

PORTABLES P1 AND P2
BASEBOARD MASTIC

17-043-LV27	3/6/2017	Negative	ND	ND
Portable 2, White Mastic for 4" Blue Baseboard.				
17-043-LV24	3/6/2017	Negative	ND	ND
Portable Unit, P2, Off-White Mastic for 4" Grey Baseboard.				
17-043-LV22	3/6/2017	Negative	ND	ND
Portable Unit 1, P1, Off-White Mastic for 4" Grey Baseboard.				

PORTABLES P1 AND P2
CARPET MASTIC

17-043-LV28	3/6/2017	Negative	ND	ND
Portable 2, Yellow Mastic for Carpet on Wood.				
17-043-LV23	3/6/2017	Negative	ND	ND
Portable Unit 1, P1, Yellow Mastic for Carpet.				

**SAMPLES REPORT FOR
LANEVIEW ELEMENTARY SCHOOL**

BUILDING NAME

LOCATION

MATERIAL TYPE

SAMPLE NO. COMMENT	DATE	RESULT	ASBESTOS AMOUNT	ASBESTOS CONTENT (TYPE)
-----------------------	------	--------	--------------------	----------------------------

CLASSROOMS P3 PORTABLE BUILDING (NEW UNIT)

CLASSROOM P3

BASEBOARD MASTIC

17-043-LV25	3/6/2017	Negative	ND	ND
-------------	----------	----------	----	----

Portable 3, White Mastic for 4" Blue Baseboard.

CLASSROOM P3

CARPET MASTIC

17-043-LV26	3/6/2017	Negative	ND	ND
-------------	----------	----------	----	----

Portable 3, Yellow Mastic for Carpet on Wood.

CLASSROOM P3 (NEW UNIT)

PORTABLE BUILDING

06-223.NS	8/25/2006	Negative	NEW MATERIAL	NS
-----------	-----------	----------	--------------	----

New Relocatable 2006 Construction Relocatable Building per Manufacturer's Tag information.

**SAMPLES REPORT FOR
LANEVIEW ELEMENTARY SCHOOL**

BUILDING NAME

LOCATION

MATERIAL TYPE

SAMPLE NO. COMMENT	DATE	RESULT	ASBESTOS AMOUNT	ASBESTOS CONTENT (TYPE)
-----------------------	------	--------	--------------------	----------------------------

CLASSROOMS Y1 AND Y2

CLASSROOMS Y1 AND Y2

PORTABLE BUILDING

05-212.NS	9/9/2005	Negative	NEW MATERIAL	NS
-----------	----------	----------	--------------	----

New 1998 Construction Relocatable Building per Manufacturer's Tag information.

**SAMPLES REPORT FOR
LANEVIEW ELEMENTARY SCHOOL**

BUILDING NAME

LOCATION

MATERIAL TYPE

SAMPLE NO. COMMENT	DATE	RESULT	ASBESTOS AMOUNT	ASBESTOS CONTENT (TYPE)
-------------------------------	-------------	---------------	----------------------------	------------------------------------

COVERED WALKWAY AND OVERHANGS

EXTERIOR CEILINGS

ROUGH CEILING

05-212AAA	9/9/2005	Positive	ASSUMED	NS
-----------	----------	----------	---------	----

EXTERIOR CEILINGS

ROUGH CEILING SURFACING

05-212AAA	9/9/2005	Positive	ASSUMED	NS
-----------	----------	----------	---------	----

**SAMPLES REPORT FOR
LANEVIEW ELEMENTARY SCHOOL**

BUILDING NAME

LOCATION

MATERIAL TYPE

SAMPLE NO. COMMENT	DATE	RESULT	ASBESTOS AMOUNT	ASBESTOS CONTENT (TYPE)
-----------------------	------	--------	--------------------	----------------------------

GREENHOUSE

GEREENHOUSE

MISCELLANEOUS

08-075AAA	4/21/2008	Positive	ASSUMED	NS
-----------	-----------	----------	---------	----

**SAMPLES REPORT FOR
LANEVIEW ELEMENTARY SCHOOL**

BUILDING NAME

LOCATION

MATERIAL TYPE

SAMPLE NO. COMMENT	DATE	RESULT	ASBESTOS AMOUNT	ASBESTOS CONTENT (TYPE)
-----------------------	------	--------	--------------------	----------------------------

METAL STORAGE CONTAINER

METAL STORAGE CONTAINER (1 EA)
STORAGE CONTAINER

16-074.NS	3/18/2016	Positive	ASSUMED	NS
-----------	-----------	----------	---------	----

Metal Storage Structure.

SAMPLES REPORT FOR
LANEVIEW ELEMENTARY SCHOOL

BUILDING NAME

LOCATION

MATERIAL TYPE

SAMPLE NO.	DATE	RESULT	ASBESTOS AMOUNT	ASBESTOS CONTENT (TYPE)
COMMENT				

STORAGE SHED

STORAGE SHED

STORAGE BUILDING

08-075AAA	4/21/2008	Negative	NON-ACM	NS
-----------	-----------	----------	---------	----

Non-ACM Plastic Storage Building identified by the AHERA Accredited inspector.

End Of Report, Total Of 24 Pages

DAMAGE REPORT FOR

LANEVIEW ELEMENTARY SCHOOL

BUILDING NAME	LOCATION	MATERIAL TYPE	QTY (APPROXIMATE)	FRIABILITY	PHYSICAL DAMAGE (P: WATER DAMAGE (W:)
RISK ASSESMENT CATEGORY					
COMMENTS					

ADMINISTRATION AND MULTI-PURPOSE ROOM BUILDING

ADMINISTRATION AND MULTI-PURPOSE ROOM BUILDING

ENTIRE BUILDING

SMOOTH WALL MISCELLANEOUS	26,100 SF	MODERATE	P: Less Than 5% W: <10% Stains or Flaking
---------------------------	-----------	----------	------------------------------------------------------------

DAMAGED OR SIGNIFICANTLY DAMAGED FRIABLE MISCELLANEOUS ACM

05/12/2009	* Additional Damages observed as of.
09/08/2009	* Additional Damage observed.
04/02/2013	* Additional Damage observed.
09/17/2015	* Damage Re-assessed.
09/09/2005	GYPSUM WALLBOARD SYSTEM WALLS aND CEILINGS. Approximately 4 SF Damaged in Mechanical Room. This Material is in FAIR condition overall as of this date.
04/21/2008	Damage noted on 09/09/05 in the Mechanical Room in various spots on all walls. An additional 4 SF of Water Damage located under the 1'x1' Ceiling Tiles in the Kitchen as of this date.
10/20/2008	Material Re-Assessed. Damage due to Rolling Door in Kitchen. No other changes as of this date.
05/12/2009	Damages Re-Assessed. <5% Physical Damage in the form of Approx. 5 SF of Damage on Lower Walls of entry corridor in Kitchen, due to Physical contact. Lower Perimeter Walls are Damaged in the form of cuts and scratches, and debris observed, due to lunch benches being moved. Existing <10% Water Damage remains unchanged. Friability changed from Low to Moderate. No other changes as of this date.
09/03/2009	Additional Damage in the form of approx. 10 SF of Water Damage observed in Staff Lounge Room on Ceiling at Joint and Tape Mud area. No other changes as of this date.
04/02/2013	Additional Damage - in the form of approximately 10 LF of Wall surface is Damaged in Receptionist Area. No other changes as of this date.
03/07/2014	This Material is unchanged as of this date.
08/29/2014	This Material is unchanged as of this date.
03/19/2015	This Material is unchanged as of this date.
09/17/2015	Damage Re-Assessed. Damage noted previously in Reception Area is better described as 5 SF of Physical Damage. Additional Damage observed, Electrical Room by Staff Room has minor holes and cuts. No other change as of this date.
03/18/2016	This Material is unchanged as of this date.
09/16/2016	This Material is unchanged as of this date.
03/31/2017	This Material is unchanged as of this date.

DAMAGE REPORT FOR

LANEVIEW ELEMENTARY SCHOOL

BUILDING NAME	LOCATION	MATERIAL TYPE	RISK ASSESMENT CATEGORY	COMMENTS	QTY (APPROXIMATE)	FRIABILITY	PHYSICAL DAMAGE (P): WATER DAMAGE (W:)
---------------	----------	---------------	-------------------------	----------	----------------------	------------	-------------------------------------------

ADMINISTRATION AND MULTI-PURPOSE ROOM BUILDING

ENTIRE BUILDING

SMOOTH WALL SURFACING	26,100 SF	MODERATE	P: Less Than 5% W: <10% Stains or Flaking
-----------------------	-----------	----------	------------------------------------------------------------

DAMAGED FRIABLE SURFACING ACM

05/12/2009	*	Additional Damages observed as of.
09/08/2009	*	Additional Damage observed.
04/02/2013	*	Additional Damage observed.
09/17/2015	*	Damage Re-assessed.
08/25/2006		skim coat for GYPSUM WALLBOARD SYSTEM WALLS aND CEILINGS. Approximately 4 SF damaged in Mechanical Room. This Material is in FAIR condition overall as of this date.
10/20/2008		Material Re-Assessed. Damage also in Kitchen due to Rolling Door in Kitchen. No other changes as of this date.
05/12/2009		Damages Re-Assessed. <5% Physical Damage in the form of Approx. 5 SF of Damage on Lower Walls of entry corridor in Kitchen, due to physical contact. Lower Perimeter Walls are Damaged in the form of cuts and scratches, and debris observed, due to lunch benches being moved. Existing <10% Water Damage remains unchanged. Friability changed from Low to Moderate. No other changes as of this date.
09/03/2009		Additional Damage in the form of approx. 10 SF of Water Damage observed in Staff Lounge Room on Ceiling at Joint and Tape Mud area. No other changes as of this date.
04/02/2013		Additional Damage - in the form of approximately 10 LF of Wall surface is Damaged in Receptionist Area. No other changes as of this date.
03/07/2014		This Material is unchanged as of this date.
08/29/2014		This Material is unchanged as of this date.
03/19/2015		This Material is unchanged as of this date.
09/17/2015		Damage Re-Assessed. Damage noted previously in Reception Area is better described as 5 SF of Physical Damage. Additional Damage observed, Electrical Room by Staff Room has minor holes and cuts. No other change as of this date.
03/18/2016		This Material is unchanged as of this date.
09/16/2016		This Material is unchanged as of this date.
03/31/2017		This Material is unchanged as of this date.

DAMAGE REPORT FOR

LANEVIEW ELEMENTARY SCHOOL

BUILDING NAME	LOCATION	MATERIAL TYPE	RISK ASSESMENT CATEGORY	COMMENTS	QTY (APPROXIMATE)	FRIABILITY	PHYSICAL DAMAGE (P:) WATER DAMAGE (W:)
---------------	----------	---------------	-------------------------	----------	-------------------	------------	----------------------------------------

ADMINISTRATION AND MULTI-PURPOSE ROOM BUILDING

KITCHEN (COOKING AREA), AND SERVING AREA

CEILING MASTIC	440 SF	LOW	P: Less Than 5% W: <10% Stains or Flaking
----------------	--------	-----	------------------------------------------------------------

DAMAGED OR SIGNIFICANTLY DAMAGED FRIABLE MISCELLANEOUS ACM

09/08/2009	* Damage observed.
10/09/2012	* Various changes.
09/09/2005	MASTIC/Adhesive FOR 1'X1' CEILING TILE. This Material is in GOOD condition as of this date.
09/08/2009	Damage: <5% Physical Damage due to several Tiles with scratched and gouged surfaces. <10% Water Damage also observed. Material condition changed from GOOD to FAIR overall as of this date. Friability changed from Non to Low to reflect this fact.
10/09/2012	Location Description changed from KITCHEN (COOKING AREA), SERVING AREA, LOUNGE, SPEECH ROOM, LIBRARY, HALLWAY, NURSES ROOM, AND OFFICES to KITCHEN (COOKING AREA), AND SERVING AREA. Quantity changed from 4,600 SF to 440 SF. No other changes as of this date.
03/07/2014	This Material is unchanged as of this date.
08/29/2014	This Material is unchanged as of this date.
03/19/2015	This Material is unchanged as of this date.
09/17/2015	This Material is unchanged as of this date.
03/18/2016	This Material is unchanged as of this date.
09/16/2016	This Material is unchanged as of this date.
03/31/2017	This Material is unchanged as of this date.

ADMINISTRATION AND MULTI-PURPOSE ROOM BUILDING

KITCHEN (COOKING AREA), AND SERVING AREA

CEILING TILE	440 SF	HIGH	P: Less Than 5% W: <10% Stains or Flaking
--------------	--------	------	------------------------------------------------------------

DAMAGED OR SIGNIFICANTLY DAMAGED FRIABLE MISCELLANEOUS ACM

09/08/2009	* Additional damage observed.
10/09/2012	* Various changes.
09/09/2005	1'X1' CEILING TILE. Tiles are Smooth, White, with a Light Brown sprinkle pattern. 1 Tile is missing and 4 Tiles Water Damaged. This Material is in FAIR condition overall as of this date. (Original Entry updated 03/19/15)
04/21/2008	Missing Tile has been replaced. No other changes as of this date.
05/12/2009	<10% Water Damage remains unchanged as of this date.

DAMAGE REPORT FOR

LANEVIEW ELEMENTARY SCHOOL

BUILDING NAME	LOCATION	MATERIAL TYPE	RISK ASSESMENT CATEGORY	COMMENTS	QTY (APPROXIMATE)	FRIABILITY	PHYSICAL DAMAGE (P: WATER DAMAGE (W:)
---------------	----------	---------------	-------------------------	----------	----------------------	------------	------------------------------------------

09/08/2009	Additional Damage observed in the form of <5% Physical Damage due to several Tiles with scratched and gouged surfaces. Material remains in FAIR condition as of this date.						
10/09/2012	Location Description changed from KITCHEN (COOKING AREA), SERVING AREA, LOUNGE, SPEECH ROOM, LIBRARY, HALLWAY, NURSES ROOM, AND OFFICES to KITCHEN (COOKING AREA), AND SERVING AREA. Quantity changed from 4,600 SF to 440 SF. No other changes as of this date.						
03/07/2014	This Material is unchanged as of this date.						
08/29/2014	This Material is unchanged as of this date.						
03/19/2015	Tiles are Smooth, White, with a Light Brown sprinkle pattern. Original Entry updated. No other changes as of this date.						
09/17/2015	This Material is unchanged as of this date.						
03/18/2016	This Material is unchanged as of this date.						
09/16/2016	This Material is unchanged as of this date.						
03/31/2017	This Material is unchanged as of this date.						

ADMINISTRATION AND MULTI-PURPOSE ROOM BUILDING

KITCHEN, KITCHEN STORAGE, ENTRY AREA, ELECTRICAL ROOM, KITCHEN RESTROOM, LOUNGE, LIBRARY, AND OFFICES

VINYL FLOOR TILE	4,184 SF	LOW	P: Less Than 10% W: No Evidence
------------------	----------	-----	--------------------------------------------------

DAMAGED OR SIGNIFICANTLY DAMAGED FRIABLE MISCELLANEOUS ACM

08/25/2006	* Various changes on.						
09/02/2010	* Additional Damage observed.						
11/29/2011	* Additional Damage observed.						
09/09/2005	9"X9" VINYL FLOOR TILE. (Approximately 3,404 SF is under Carpet). Damages noticed by entry area (approx. 4 Tiles) and in electrical room (<10%). This Material is in FAIR condition as of this date.						
08/25/2006	Kitchen Restroom added to Location Description. 4 Tiles are broken and cracked by the Kitchen Entry Door. No other changes as of this date.						
10/20/2008	Location Description changed from KITCHEN, KITCHEN STORAGE, ENTRY AREA, ELECTRICAL ROOM, AND KITCHEN RESTROOM to KITCHEN, KITCHEN STORAGE, ENTRY AREA, ELECTRICAL ROOM, KITCHEN RESTROOM, LOUNGE ,LIBRARY, AND OFFICES. Material may be under carpet in Lounge, Offices and Library.						
09/02/2010	Additional Damage observed in the form of 2 Tiles are Damaged at Entry to Kitchen. Material remains in <10% Physical Damage. No other changes as of this date.						
11/29/2011	Additional Damage observed - in the form of 4 Tiles are cracked and 3 Tiles are broken, next to Freezer Door, and Mastic/Adhesive is exposed. No other changes as of this date.						
03/07/2014	This Material is unchanged as of this date.						
08/29/2014	This Material is unchanged as of this date.						

DAMAGE REPORT FOR

LANEVIEW ELEMENTARY SCHOOL

BUILDING NAME	LOCATION	MATERIAL TYPE	RISK ASSESMENT CATEGORY	COMMENTS	QTY (APPROXIMATE)	FRIABILITY	PHYSICAL DAMAGE (P:) WATER DAMAGE (W:)
---------------	----------	---------------	-------------------------	----------	----------------------	------------	-------------------------------------------

03/19/2015	This Material is unchanged as of this date.
09/17/2015	This Material is unchanged as of this date.
03/18/2016	This Material is unchanged as of this date.
09/16/2016	This Material is unchanged as of this date.
03/31/2017	This Material is unchanged as of this date.

ADMINISTRATION AND MULTI-PURPOSE ROOM BUILDING

KITCHEN, KITCHEN STORAGE, ENTRY AREA, ELECTRICAL ROOM, KITCHEN RESTROOM, LOUNGE, OFFICES, AND LIBRARY

VINYL FLOOR TILE MASTIC	4,184 SF	LOW	P: Less Than 10% W: No Evidence
-------------------------	----------	-----	--------------------------------------------------

DAMAGED OR SIGNIFICANTLY DAMAGED FRIABLE MISCELLANEOUS ACM

08/25/2006	* Location Description changed on.
03/08/2007	* Various changes on.
09/02/2010	* Additional Damage observed.
09/09/2005	MASTIC/Adhesive FOR 9"X9" VINYL FLOOR TILE. (Approximately 3,404 SF is under Carpet). This Material is in GOOD condition as of this date.
08/25/2006	Kitchen Restroom added to Location Description. No other changes as of this date.
03/08/2007	Damages observed. This Material exposed in some locations due to Damaged Tiles. Material Condition changed from GOOD to FAIR. No other changes as of this date.
10/20/2008	Location Description changed from KITCHEN, KITCHEN STORAGE, ENTRY AREA, ELECTRICAL ROOM, AND KITCHEN RESTROOM to KITCHEN, KITCHEN STORAGE, ENTRY AREA, ELECTRICAL ROOM, KITCHEN RESTROOM, LOUNGE, LIBRARY, AND OFFICES. Material may be under carpet in Lounge, Offices and Library.
05/12/2009	<5% Physical Damage remains unchanged as of this date.
09/02/2010	Additional Damage observed in the form of 2 Tiles are Damaged at Entry to Kitchen. Material remains in <10% Physical Damage. No other changes as of this date.
11/29/2011	Additional Damage observed - in the form of 4 Tiles are cracked and 3 Tiles are broken, next to Freezer Door, and Mastic/Adhesive is exposed. No other changes as of this date.
03/07/2014	This Material is unchanged as of this date.
08/29/2014	This Material is unchanged as of this date.
03/19/2015	This Material is unchanged as of this date.
09/17/2015	This Material is unchanged as of this date.
03/18/2016	This Material is unchanged as of this date.
09/16/2016	This Material is unchanged as of this date.

DAMAGE REPORT FOR

LANEVIEW ELEMENTARY SCHOOL

BUILDING NAME	LOCATION	MATERIAL TYPE	RISK ASSESMENT CATEGORY	COMMENTS	QTY (APPROXIMATE)	FRIABILITY	PHYSICAL DAMAGE (P:) WATER DAMAGE (W:)
---------------	----------	---------------	-------------------------	----------	-------------------	------------	----------------------------------------

03/31/2017 This Material is unchanged as of this date.

ADMINISTRATION AND MULTI-PURPOSE ROOM BUILDING

MULTI-PURPOSE ROOM, HEALTH OFFICE, HALLWAY AND STORAGE ROOM

VINYL FLOOR TILE	4,800 SF	LOW	P: Less Than 5% W: No Evidence
------------------	----------	-----	-------------------------------------------------

DAMAGED OR SIGNIFICANTLY DAMAGED FRIABLE MISCELLANEOUS ACM

03/06/2017 * Samples collected.

03/31/2017 * Damage observed.

08/25/2006 12"X12" BEIGE (90%) and GREEN (10%) VINYL FLOOR TILES. (Apparent New Material identified by the AHERA Accredited Inspector). Green color floor tiles are approximately 600 SF and exist around the Multi-Purpose Room Floor. This Material is in GOOD condition as of this date.

03/07/2014 This Material is unchanged as of this date.

08/29/2014 This Material is unchanged as of this date.

03/19/2015 This Material is unchanged as of this date.

09/17/2015 This Material is unchanged as of this date.

03/18/2016 This Material is unchanged as of this date.

09/16/2016 This Material is unchanged as of this date.

03/06/2017 Sample 17-043-LV05 collected from Bldg B, Copy Room, 12"x12" Beige Vinyl Floor Tile. Sample 17-043-LV10 collected from Bldg B, Multi-Purpose Room, 12"x12" Beige Vinyl Floor Tile. Sample 17-043-LV11 collected from Bldg B, Multi-Purpose Room, Storage Room B43, 12"x12" Green Vinyl Floor Tile.

03/31/2017 Damage Observed. <5% Physical Damage - in the form of 5 Tile have small cracks and 2 Tiles are broken in the center of the Multi-Purpose Room. Material condition changed from GOOD to FAIR overall. Friability changed from Non to Low. No other changes as of this date.

ADMINISTRATION AND MULTI-PURPOSE ROOM BUILDING

MULTI-PURPOSE ROOM, HEALTH OFFICE, HALLWAY AND STORAGE ROOM

VINYL FLOOR TILE MASTIC	4,800 SF	LOW	P: Less Than 5% W: No Evidence
-------------------------	----------	-----	-------------------------------------------------

DAMAGED OR SIGNIFICANTLY DAMAGED FRIABLE MISCELLANEOUS ACM

03/31/2017 * Damage observed.

08/25/2006 Mastic/Adhesive for 12"X12" BEIGE (90%) and GREEN (10%) VINYL FLOOR TILES. (Apparent New Material identified by the AHERA Accredited Inspector). Green color floor tiles are approximately 600 SF and exist around the Multi-Purpose Room Floor. This Material is in GOOD condition as of this date.

03/07/2014 This Material is unchanged as of this date.

08/29/2014 This Material is unchanged as of this date.

DAMAGE REPORT FOR

LANEVIEW ELEMENTARY SCHOOL

BUILDING NAME	LOCATION	MATERIAL TYPE	RISK ASSESMENT CATEGORY	COMMENTS	QTY (APPROXIMATE)	FRIABILITY	PHYSICAL DAMAGE (P:) WATER DAMAGE (W:)
---------------	----------	---------------	-------------------------	----------	----------------------	------------	-------------------------------------------

03/19/2015	This Material is unchanged as of this date.						
09/17/2015	This Material is unchanged as of this date.						
03/18/2016	This Material is unchanged as of this date.						
09/16/2016	This Material is unchanged as of this date.						
03/06/2017	Sample 17-043-LV06 collected from Bldg B, Copy Room, Yellow Mastic for 12"x12" Beige Vinyl Floor Tile. Sample 17-043-LV12 collected from Bldg B, Multi-Purpose Room, Storage Room B43, Clear Adhesive for 12"x12" Green Vinyl Floor Tile.						
03/31/2017	Damage Observed. <5% Physical Damage - in the form of 5 Tile have small cracks and 2 Tiles are broken in the center of the Multi-Purpose Room. Material condition changed from GOOD to FAIR overall. Friability changed from Non to Low. No other changes as of this date.						

ADMINISTRATION AND MULTI-PURPOSE ROOM BUILDING

PATROL STORAGE

HEAT SHIELD	1 SF	HIGH	P: Less Than 50% No Debris W: No Evidence
-------------	------	------	------------------------------------------------------------

DAMAGED OR SIGNIFICANTLY DAMAGED FRIABLE MISCELLANEOUS ACM

08/25/2006	* Various changes on.						
09/02/2010	* Various changes.						
09/17/2015	* Material partially removed.						
09/09/2005	ROUND LIGHT FIXTURE HEAT SHIELD. (4 EA heat shields). 1 is damaged and in fair condition and 1 in patrol storage is damaged and in poor condition This Material is in FAIR condition as of this date.						
08/25/2006	Custodian Office and Food Storage Room added to Location Description. 3 SF added to quantity. Material Quantity changed from 14 SF to 17 SF. Material is in POOR condition in custodian office. No other changes as of this date.						
10/20/2008	Material Re-Assessed. Damage also in Patrol Storage. No other changes as of this date.						
05/12/2009	Damages Re-Assessed. 1 Heat Shield, noted Damaged on 09/09/05, is Damaged in Kitchen Staff's Restroom Entry. This Material is unchanged as of this date.						
09/08/2009	Material remains in <50% Physical Damage and in POOR condition. This Material is unchanged as of this date.						
09/02/2010	Location Description changed from HALLWAY TO RESTROOM IN KITCHEN, PATROL STORAGE, CUSTODIAN OFFICE, AND FOOD STORAGE ROOM to PATROL STORAGE. Quantity changed from 17 SF to 3.5 SF. Patrol Storage remains in Poor condition. No other changes as of this date.						
03/07/2014	This Material is unchanged as of this date.						
08/29/2014	This Material is unchanged as of this date.						
03/19/2015	This Material is unchanged as of this date.						
09/17/2015	Material is partially removed. Material in Kitchen Area and Custodian Room is removed. Quantity changed from 2.5 SF to 1 SF. No other changes as of this date.						

DAMAGE REPORT FOR

LANEVIEW ELEMENTARY SCHOOL

BUILDING NAME	LOCATION	MATERIAL TYPE	QTY (APPROXIMATE)	FRIABILITY	PHYSICAL DAMAGE (P): WATER DAMAGE (W:)
RISK ASSESMENT CATEGORY					
COMMENTS					

03/18/2016	This Material is unchanged as of this date.
09/16/2016	This Material is unchanged as of this date.
03/31/2017	This Material is unchanged as of this date.

DAMAGE REPORT FOR

LANEVIEW ELEMENTARY SCHOOL

BUILDING NAME	LOCATION	MATERIAL TYPE	RISK ASSESMENT CATEGORY	COMMENTS	QTY (APPROXIMATE)	FRIABILITY	PHYSICAL DAMAGE (P: WATER DAMAGE (W:)
---------------	----------	---------------	-------------------------	----------	----------------------	------------	------------------------------------------

CLASSROOMS 03-14 BUILDING

CLASSROOMS 03-14 BUILDING

ALL CLASSROOMS (EXCEPT CLASSROOM 07)

SUSPENDED CEILING TILE	7,500 SF	HIGH	P: Less Than 5% W: <10% Stains or Flaking
------------------------	----------	------	------------------------------------------------------------

DAMAGED OR SIGNIFICANTLY DAMAGED FRIABLE MISCELLANEOUS ACM

11/06/2007	*	Various changes as of.
05/12/2009	*	Damages observed as of.
09/08/2009	*	Various changes.
09/02/2010	*	Additional Damage observed.
11/29/2011	*	Repairs observed.
04/02/2013	*	Repairs observed.
03/07/2014	*	Damage observed.
03/19/2015	*	Additional Damage observed.
09/17/2015	*	Damage Re-assessed.
09/16/2016	*	Repairs observed on.
03/31/2017		Additional Damage Observed. 2 Broken Tiles in Classroom 10. 1 Broken Tile and 2 Tiles with Water Stains in Classroom 13. No other changes as of this date.
09/09/2005		2'X4' SUSPENDED CEILING TILE. Tiles are White with a pitted mark form pattern. This Material is in GOOD condition as of this date. (Original Entry updated 03/19/15.)
11/06/2007		800 SF of Material Removed in Classroom 07 as of this date due to fire. (Material Replaced with New 2'x4' Suspended Ceiling Tile). Material Quantity changed from 8,300 SF to 7,500 SF. No other changes as of this date.
05/12/2009		Damages: <10% Water Damage in Classroom 4 in the form of 4 Tiles observed to have water stains and Damages. Classroom 12 has 3 Tiles water stained and damages. Material condition changed from GOOD to FAIR overall as of this date. Friability changed from Moderate to High to reflect this change.
09/08/2009		Repairs have been made in Classrooms 4 & 12. Damage: <5% Physical Damage in the form of 1 Tile is broken in the corner of Classroom 9. Material remains in FAIR condition overall as of this date.
09/02/2010		Damage observed in Classroom 4 in the form of 5 Tiles are Damaged. No other changes as of this date.
11/29/2011		Material condition Re-Assessed and Damages in Classroom 4 have been repaired. Material remains in FAIR condition overall as of this date.
04/02/2013		Material condition Re-Assessed. Repairs observed in Classroom 9. Material Condition changed from FAIR to GOOD. No other changes as of this date.
03/07/2014		Additional Damage observed. 1 Tile Water Damaged in Classroom 9. No other changes as of this date.

DAMAGE REPORT FOR

LANEVIEW ELEMENTARY SCHOOL

BUILDING NAME	LOCATION	MATERIAL TYPE	RISK ASSESMENT CATEGORY	COMMENTS	QTY (APPROXIMATE)	FRIABILITY	PHYSICAL DAMAGE (P: WATER DAMAGE (W:)
---------------	----------	---------------	-------------------------	----------	----------------------	------------	------------------------------------------

08/29/2014	This Material is unchanged as of this date.						
03/19/2015	Tiles are White with a pitted mark form pattern. Original Entry updated. Additional damage observed. 1 Tile is broken in Classroom 14. No other changes as of this date.						
09/17/2015	Damage Re-Assessed. Repairs made to Classroom 14 and Classroom 9. Additional Damage observed, Classroom 9 has 1 Tile Physically Damaged and Classroom 4 has 1 Water Damaged Tile. No other changes as of this date.						
03/18/2016	This Material is unchanged as of this date.						
09/16/2016	Repairs observed. Damages repaired as of this date. Material Condition changed from FAIR to GOOD. No other changes as of this date.						

CLASSROOMS 03-14 BUILDING

CLASSROOMS 03-14

MORTAR MISCELLANEOUS	246 SF	LOW	P: Less Than 5% W: No Evidence
----------------------	--------	-----	-------------------------------------------------

DAMAGED OR SIGNIFICANTLY DAMAGED FRIABLE MISCELLANEOUS ACM

03/31/2017	Damage Observed. <5% Physical Damage - in the form of 1 Cracked Tile in Classroom 10. Material condition changed from GOOD to FAIR overall. Friability changed from Non to Low. No other changes as of this date.						
10/20/2008	Grout/Mortar for 8"x8" Ceramic Floor Tiles. This Material is in GOOD condition as of this date.						
05/12/2009	Material Re-Assessed. (Apparent New Material identified by the AHERA accredited Inspector). This Material is unchanged as of this date.						
03/07/2014	This Material is unchanged as of this date.						
08/29/2014	This Material is unchanged as of this date.						
03/19/2015	This Material is unchanged as of this date.						
09/17/2015	This Material is unchanged as of this date.						
03/18/2016	This Material is unchanged as of this date.						
09/16/2016	This Material is unchanged as of this date.						

CLASSROOMS 03-14 BUILDING

ENTIRE BUILDING INCLUDING PLENUM

SMOOTH WALL MISCELLANEOUS	21,260 SF	MODERATE	P: Less Than 5% W: No Evidence
---------------------------	-----------	----------	-------------------------------------------------

DAMAGED OR SIGNIFICANTLY DAMAGED FRIABLE MISCELLANEOUS ACM

03/08/2007	* Material Description changed on.						
05/12/2009	* Damages observed as of.						
09/08/2009	* Additional Damage.						

DAMAGE REPORT FOR

LANEVIEW ELEMENTARY SCHOOL

BUILDING NAME	LOCATION	MATERIAL TYPE	RISK ASSESMENT CATEGORY	COMMENTS	QTY (APPROXIMATE)	FRIABILITY	PHYSICAL DAMAGE (P: WATER DAMAGE (W:)
---------------	----------	---------------	-------------------------	----------	----------------------	------------	------------------------------------------

09/09/2005	GYPSUM WALLBOARD SYSTEM WALLS aND CEILINGS. This Material is in GOOD condition as of this date.						
03/08/2007	Material Description changed from ' Gypsum Wallboard System, Walls and Ceilings. ' to ' Gypsum Wallboard System Walls and Ceilings, (under 4'x8' Pressed Wood Wall Panel with Vinyl Wall Cover in some areas). ' No other changes as of this date.						
05/12/2009	Damage: <5% Physical Damage in the Mechanical Room, next to Classroom 3, in the form of Damage on all Walls, due to punctures, holes, and cuts. Also, approx. 2 LF of separation observed in Mechanical Room, next to Classroom 7, on South Wall. Material condition is FAIR in these Damaged areas. Material in Classrooms remain in GOOD condition. Friability changed from Low to Moderate to reflect these changes.						
09/08/2009	Additional Damage observed in Storage Closet of Classroom 13 has 1 Wall to Wall crack on Ceiling in the form of Joint and Taping Mud separation. No other changes as of this date.						
03/07/2014	This Material is unchanged as of this date.						
08/29/2014	This Material is unchanged as of this date.						
03/19/2015	This Material is unchanged as of this date.						
09/17/2015	This Material is unchanged as of this date.						
03/18/2016	This Material is unchanged as of this date.						
09/16/2016	This Material is unchanged as of this date.						
03/31/2017	This Material is unchanged as of this date.						

CLASSROOMS 03-14 BUILDING

ENTIRE BUILDING INCLUDING PLENUM

SMOOTH WALL SURFACING	21,260 SF	MODERATE	P: Less Than 5% W: No Evidence
-----------------------	-----------	----------	-----------------------------------

DAMAGED OR SIGNIFICANTLY DAMAGED FRIABLE MISCELLANEOUS ACM

03/08/2007	* Material Description changed on.						
05/12/2009	* Damages observed as of.						
09/08/2009	* Additional Damage.						
09/09/2005	SKIM COAT FOR GYPSUM WALLBOARD SYSTEM WALLS aND CEILINGS. This Material is in GOOD condition as of this date.						
03/08/2007	Material Description changed from ' Skim Coat for Gypsum Wallboard System Walls and Ceilings. ' to ' Skim Coat for Gypsum Wallboard System Walls and Ceilings, (under 4'x8' Pressed Wood Wall Panel with Vinyl Wall Cover in some areas). ' No other changes as of this date.						
05/12/2009	Damage: <5% Physical Damage in the Mechanical Room, next to Classroom 3, in the form of Damage on all Walls, due to punctures, holes, and cuts. Also, approx. 2 LF of separation observed in Mechanical Room, next to Classroom 7, on South Wall. Material condition is FAIR in these Damaged areas. Material in Classrooms remain in GOOD condition. Friability changed from Low to Moderate to reflect these changes.						

DAMAGE REPORT FOR

LANEVIEW ELEMENTARY SCHOOL

BUILDING NAME	LOCATION	MATERIAL TYPE	RISK ASSESMENT CATEGORY	COMMENTS	QTY (APPROXIMATE)	FRIABILITY	PHYSICAL DAMAGE (P:) WATER DAMAGE (W:)
---------------	----------	---------------	-------------------------	----------	----------------------	------------	-------------------------------------------

09/08/2009				Additional Damage observed in Storage Closet of Classroom 13 has 1 Wall to Wall crack on Ceiling in the form of Joint and Taping Mud separation. No other changes as of this date.			
03/07/2014				This Material is unchanged as of this date.			
08/29/2014				This Material is unchanged as of this date.			
03/19/2015				This Material is unchanged as of this date.			
09/17/2015				This Material is unchanged as of this date.			
03/18/2016				This Material is unchanged as of this date.			
09/16/2016				This Material is unchanged as of this date.			
03/31/2017				This Material is unchanged as of this date.			

DAMAGE REPORT FOR

LANEVIEW ELEMENTARY SCHOOL

BUILDING NAME	LOCATION	MATERIAL TYPE	QTY (APPROXIMATE)	FRIABILITY	PHYSICAL DAMAGE (P: WATER DAMAGE (W:)
RISK ASSESMENT CATEGORY	COMMENTS				

CLASSROOMS 15-26 BUILDING

CLASSROOMS 15-26 BUILDING

CLASSROOMS 15-26

CARPET MASTIC	9,400 SF	LOW	P: Less Than 5% W: No Evidence
---------------	----------	-----	-------------------------------------------------

DAMAGED OR SIGNIFICANTLY DAMAGED FRIABLE MISCELLANEOUS ACM

09/16/2016	* Damage observed on.
03/06/2017	* Samples collected.
09/09/2005	MASTIC/Adhesive fOR Multi-Colored Brown, Gray and Blue Carpet. This Material is in GOOD condition as of this date. (Original entry updated on 05/12/09.)
05/12/2009	Material Re-Assessed. Carpet is Multi-Colored, (Brown, Gray, and Blue). Original entry updated. No other changes as of this date.
03/07/2014	This Material is unchanged as of this date.
08/29/2014	This Material is unchanged as of this date.
03/19/2015	This Material is unchanged as of this date.
09/17/2015	This Material is unchanged as of this date.
03/18/2016	This Material is unchanged as of this date.
09/16/2016	Damage observed. Damage: <5% Physical Damage - in the form of 6 LF of frayed edges in Rooms 22 and Room 23. Material condition changed from GOOD to FAIR overall. Friability changed from Non to Low. No other changes as of this date.
03/06/2017	Sample 17-043-LV01 collected from CR 15-26 Bldg, Classroom 15, Yellow Mastic for Carpet. Sample 17-043-LV03 collected from CR 15-26 Bldg, Classroom 25, Yellow Mastic for Carpet.
03/31/2017	This Material is unchanged as of this date.

CLASSROOMS 15-26 BUILDING

CLASSROOMS 15-26

SUSPENDEd CEILING TILE	9,145 SF	HIGH	P: Less Than 5% W: No Evidence
------------------------	----------	------	-------------------------------------------------

DAMAGED OR SIGNIFICANTLY DAMAGED FRIABLE MISCELLANEOUS ACM

09/08/2009	* Repairs observed on.
03/09/2010	* Material Re-Assessed.
03/31/2017	Damage Observed. <5% Physical Damage - in the form of 1 Broken Tile in Classroom 23. Material condition changed from GOOD to FAIR overall. Friability changed from Moderate to High. No other changes as of this date.

DAMAGE REPORT FOR

LANEVIEW ELEMENTARY SCHOOL

BUILDING NAME	LOCATION	MATERIAL TYPE	RISK ASSESMENT CATEGORY	COMMENTS	QTY (APPROXIMATE)	FRIABILITY	PHYSICAL DAMAGE (P): WATER DAMAGE (W:)
---------------	----------	---------------	-------------------------	----------	----------------------	------------	-------------------------------------------

09/09/2005	2'X4' SUSPENDED CEILING TILE. Tiles are White with a pitted mark form pattern. 2 Tiles are Water Damaged in Classroom 21. This Material is in FAIR condition as of this date. (Original Entry updated 03/19/15.)						
04/21/2008	Damaged Tiles were replaced in Classroom 21. 2 Tiles are Water Damaged in Classroom 20 and 3 Tiles are Water Damaged in Classroom 16. This Material is in FAIR condition as of this date.						
05/12/2009	Damages as of 10/20/08: Classroom 17 has 1 Tile Water Damaged. Classroom 18 has 2 Tiles Water Damaged. Classroom 20 has 3 Tiles Water Damaged. Classroom 15 has 2 Tiles Water Damaged. Friability has changed from Moderate to High. No other changes as of this date.						
09/08/2009	Repairs have been made in Classrooms 15, 17, & 20, and damaged Tiles have been replaced. No other changes as of this date.						
03/09/2010	Repairs observed. Classroom 18 has also been repaired. Material is in GOOD condition overall as of this date.						
03/07/2014	This Material is unchanged as of this date.						
08/29/2014	This Material is unchanged as of this date.						
03/19/2015	Tiles are White with a pitted mark form pattern. Original Entry updated. This Material is unchanged as of this date.						
09/17/2015	This Material is unchanged as of this date.						
03/18/2016	This Material is unchanged as of this date.						
09/16/2016	This Material is unchanged as of this date.						

CLASSROOMS 15-26 BUILDING

CLASSROOMS 15-26, AND MECHANICAL ROOMS

BASEBOARD MASTIC

1,612 LF

LOW

P: Less Than 5%

W: No Evidence

DAMAGED OR SIGNIFICANTLY DAMAGED FRIABLE MISCELLANEOUS ACM

08/25/2006	* Various changes on.						
09/17/2015	* Damage observed .						
03/06/2017	* Samples collected.						
09/09/2005	Mastic/Adhesive for 4" Green Baseboard. This Material is in GOOD condition as of this date.						
08/25/2006	Material Re-Assessed. (Apparent New Material identified by the AHERA accredited Inspector). Recommendation changed to reflect to this status. No other changes as of this date.						
03/07/2014	This Material is unchanged as of this date.						
08/29/2014	This Material is unchanged as of this date.						
03/19/2015	This Material is unchanged as of this date.						

DAMAGE REPORT FOR

LANEVIEW ELEMENTARY SCHOOL

BUILDING NAME	LOCATION	MATERIAL TYPE	RISK ASSESMENT CATEGORY	COMMENTS	QTY (APPROXIMATE)	FRIABILITY	PHYSICAL DAMAGE (P:) WATER DAMAGE (W:)
---------------	----------	---------------	-------------------------	----------	----------------------	------------	-------------------------------------------

09/17/2015	Damages observed. Classroom 22 has 1 LF of Baseboard missing and Mastic/Adhesive is exposed. Classroom 25 has 1/4 SF of Baseboard missing exposing Mastic/Adhesive and 1 LF is loose. Material condition changed from GOOD to FAIR overall. Friability changed from Non to Low. No other changes as of this date.						
03/18/2016	This Material is unchanged as of this date.						
09/16/2016	This Material is unchanged as of this date.						
03/06/2017	Sample 17-043-LV02 collected from CR 15-26 Bldg, Classroom 15, Off-White Mastic for Green Baseboard. Sample 17-043-LV04 CR 15-26 Bldg, Classroom 25, Off-White Mastic for Green Baseboard.						
03/31/2017	This Material is unchanged as of this date.						

CLASSROOMS 15-26 BUILDING

ENTIRE BUILDING

SMOOTH WALL MISCELLANEOUS	22,000 SF	MODERATE	P: Less Than 5% W: <10% Stains or Flaking
---------------------------	-----------	----------	------------------------------------------------------------

DAMAGED OR SIGNIFICANTLY DAMAGED FRIABLE MISCELLANEOUS ACM

08/25/2006	* Various changes on.						
03/08/2007	* Material Description changed on.						
05/12/2009	* Damages observed as of.						
09/09/2005	GYPSUM WALLBOARD SYSTEM Walls and Ceilings. This Material is in GOOD condition as of this date.						
08/25/2006	Skim Coat Entry added for this Material. No other changes as of this date.						
03/08/2007	Material Description changed from ' GYPSUM WALLBOARD SYSTEM Walls and Ceilings. ' to ' Gypsum Wallboard System Walls and Ceilings, (under 4'x8' Pressed Wood Wall Panel with Vinyl Wall Cover in some areas). ' No other changes as of this date.						
05/12/2009	Damage: <5% Physical Damage and <10% Water Damage due to separation and peeling observed in Mechanical Room, on North Wall, adjacent to Clasrooms 22 & 25. Material is in FAIR condition in Damaged areas. Material condition remains in GOOD condition in Classrooms. Friability changed from Low to Moderate. No other changes as of this date.						
03/07/2014	This Material is unchanged as of this date.						
08/29/2014	This Material is unchanged as of this date.						
03/19/2015	This Material is unchanged as of this date.						
09/17/2015	This Material is unchanged as of this date.						
03/18/2016	This Material is unchanged as of this date.						
09/16/2016	This Material is unchanged as of this date.						
03/31/2017	This Material is unchanged as of this date.						

DAMAGE REPORT FOR

LANEVIEW ELEMENTARY SCHOOL

BUILDING NAME	LOCATION	MATERIAL TYPE	RISK ASSESMENT CATEGORY	COMMENTS	QTY (APPROXIMATE)	FRIABILITY	PHYSICAL DAMAGE (P: WATER DAMAGE (W:)
---------------	----------	---------------	-------------------------	----------	----------------------	------------	------------------------------------------

CLASSROOMS 15-26 BUILDING

ENTIRE BUILDING

SMOOTH WALL SURFACING	22,000 SF	MODERATE	P: Less Than 5% W: <10% Stains or Flaking
-----------------------	-----------	----------	------------------------------------------------------------

DAMAGED OR SIGNIFICANTLY DAMAGED FRIABLE MISCELLANEOUS ACM

03/08/2007	* Material Description changed on.
05/12/2009	* Damages observed as of.
08/25/2006	Skim coat for GYPSUM WALLBOARD SYSTEM Walls and Ceilings. This Material is in GOOD condition as of this date.
03/08/2007	Material Description changed from ' Skim Coat for GYPSUM WALLBOARD SYSTEM Walls and Ceilings. ' to ' Skim Coat for Gypsum Wallboard System Walls and Ceilings, (under 4'x8' Pressed Wood Wall Panel with Vinyl Wall Cover in some areas). ' No other changes as of this date.
05/12/2009	Damage: <5% Physical Damage and <10% Water Damage due to separation and peeling observed in Mechanical Room, on North Wall, adjacent to Clasrooms 22 & 25. Material is in FAIR condition in Damaged areas. Material condition remains in GOOD condition in Classrooms. Friability changed from Low to Moderate to reflect this change.
03/07/2014	This Material is unchanged as of this date.
08/29/2014	This Material is unchanged as of this date.
03/19/2015	This Material is unchanged as of this date.
09/17/2015	This Material is unchanged as of this date.
03/18/2016	This Material is unchanged as of this date.
09/16/2016	This Material is unchanged as of this date.
03/31/2017	This Material is unchanged as of this date.

CLASSROOMS 15-26 BUILDING

EXTERIOR WALLS AND OVERHANGS

ROUGH WALL	4,400 SF	LOW	P: Less Than 5% W: No Evidence
------------	----------	-----	-------------------------------------------------

DAMAGED OR SIGNIFICANTLY DAMAGED FRIABLE MISCELLANEOUS ACM

08/25/2006	* Various changes on.
05/12/2009	* Damages observed as of.
09/08/2009	* Various changes.
09/17/2015	* Friability changed.
09/09/2005	STUCCO WALLS. This Material is in GOOD condition as of this date.

DAMAGE REPORT FOR

LANEVIEW ELEMENTARY SCHOOL

BUILDING NAME	LOCATION	MATERIAL TYPE	RISK ASSESMENT CATEGORY	COMMENTS	QTY (APPROXIMATE)	FRIABILITY	PHYSICAL DAMAGE (P: WATER DAMAGE (W:)
---------------	----------	---------------	-------------------------	----------	----------------------	------------	------------------------------------------

08/25/2006	Overhangs added to Location Description. 1,200 SF added to quantity. Material Quantity changed from 3,200 SF to 4,400 SF. Material Description changed from ' Stucco Walls. ' to ' Stucco Exterior Walls and Overhangs. ' Material Type changed from PLASTER WALL to ROUGH WALL. No other changes as of this date.						
05/12/2009	Damage: <5% Physical Damage and <10% Water Damage in the form of Approx. 5 SF of peeling and paint flaking due to heat and moisture observed in Mechanical Rooms, on North Wall, Adjacent to Classrooms 22 & 25. Material Condition changed from GOOD to FAIR overall as of this date. Friability changed from Non to Low to reflect this change.						
09/08/2009	Water Damage has been repaired. Additional Damage observed in the form of approx. 5 SF of material is missing on Lower Walls outside the Mechanical Room. No other changes as of this date.						
03/07/2014	This Material is unchanged as of this date.						
08/29/2014	This Material is unchanged as of this date.						
03/19/2015	This Material is unchanged as of this date.						
09/17/2015	This Material is unchanged as of this date.						
03/18/2016	This Material is unchanged as of this date.						
09/16/2016	This Material is unchanged as of this date.						
03/31/2017	This Material is unchanged as of this date.						

CLASSROOMS 15-26 BUILDING

EXTERIOR WALLS AND OVERHANGS

ROUGH WALL SURFACING	4,400 SF	LOW	P: Less Than 5% W: <10% Stains or Flaking
----------------------	----------	-----	------------------------------------------------------------

DAMAGED OR SIGNIFICANTLY DAMAGED FRIABLE MISCELLANEOUS ACM

08/25/2006	* Various changes on.						
05/12/2009	* Damages observed as of.						
09/08/2009	* Various changes.						
09/24/2013	* Material Condition changed on.						
09/09/2005	SKIM COAT FOR STUCCO WALLS. This Material is in GOOD condition as of this date.						
08/25/2006	Overhangs added to Location Description. 1,200 SF added to quantity. Material Quantity changed from 3,200 SF to 4,400 SF. Material Description changed from ' Skim Coat for Stucco Walls. ' to 'Skim Coat for Exterior Stucco Walls and Overhangs. ' Material Type changed from PLASTER WALL SURFACING to ROUGH WALL SURFACING. No other changes as of this date.						
05/12/2009	Damage: <5% Physical Damage and <10% Water Damage in the form of Approx. 5 SF of peeling and paint flaking due to heat and moisture observed in Mechanical Rooms, on North Wall, Adjacent to Classrooms 22 & 25. Friability changed from Non to Low to reflect this change.						
09/08/2009	Water Damage has been repaired. Additional Damage observed in the form of approx. 5 SF of material is missing on Lower Walls outside the Mechanical Room. No other changes as of this date.						

DAMAGE REPORT FOR
LANEVIEW ELEMENTARY SCHOOL

BUILDING NAME	LOCATION	MATERIAL TYPE	RISK ASSESMENT CATEGORY	COMMENTS	QTY (APPROXIMATE)	FRIABILITY	PHYSICAL DAMAGE (P: WATER DAMAGE (W:)
---------------	----------	---------------	-------------------------	----------	----------------------	------------	------------------------------------------

09/24/2013				Material Re-Assessed. Material changed from GOOD to FAIR condition. No other changes as of this date.			
03/07/2014				This Material is unchanged as of this date.			
08/29/2014				This Material is unchanged as of this date.			
03/19/2015				This Material is unchanged as of this date.			
09/17/2015				This Material is unchanged as of this date.			
03/18/2016				This Material is unchanged as of this date.			
09/16/2016				This Material is unchanged as of this date.			
03/31/2017				This Material is unchanged as of this date.			

End Of Report, Total Of 18 Pages

LANEVIEW ELEMENTARY SCHOOL
 INSPECTED ON: 04/20/06

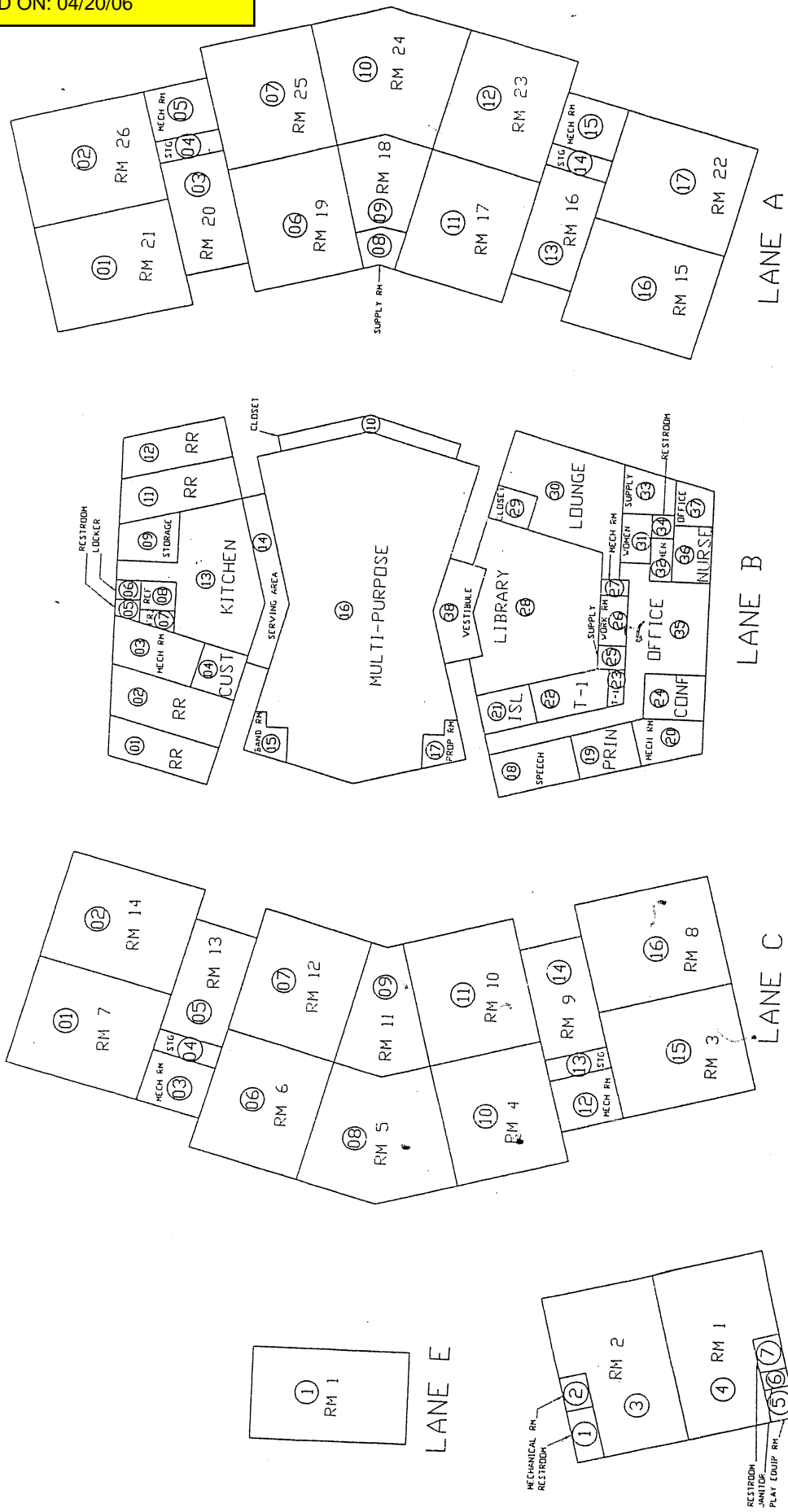

NOT TO SCALE

NAMING CONVENTION SITEPLAN

SCHOOL NAME: LANEVIEW ELEMENTARY
 COUNTY: SANTA CLARA
 ADDRESS: 2095 WARMWOOD LANE
 ACREAGE: N/A
 SCHOOL DISTRICT: BERRYESSA UNIFIED

BERRYESSA UNIFIED
 1376 PIEDMONT RD
 SAN JOSE, CA 95132

RESTROOM
 JANITOR
 PLAY EQUIP RM

MECHANICAL RM
 RESTROOM

LANEVIEW ELEMENTARY SCHOOL
 INSPECTED ON: 08-25-04

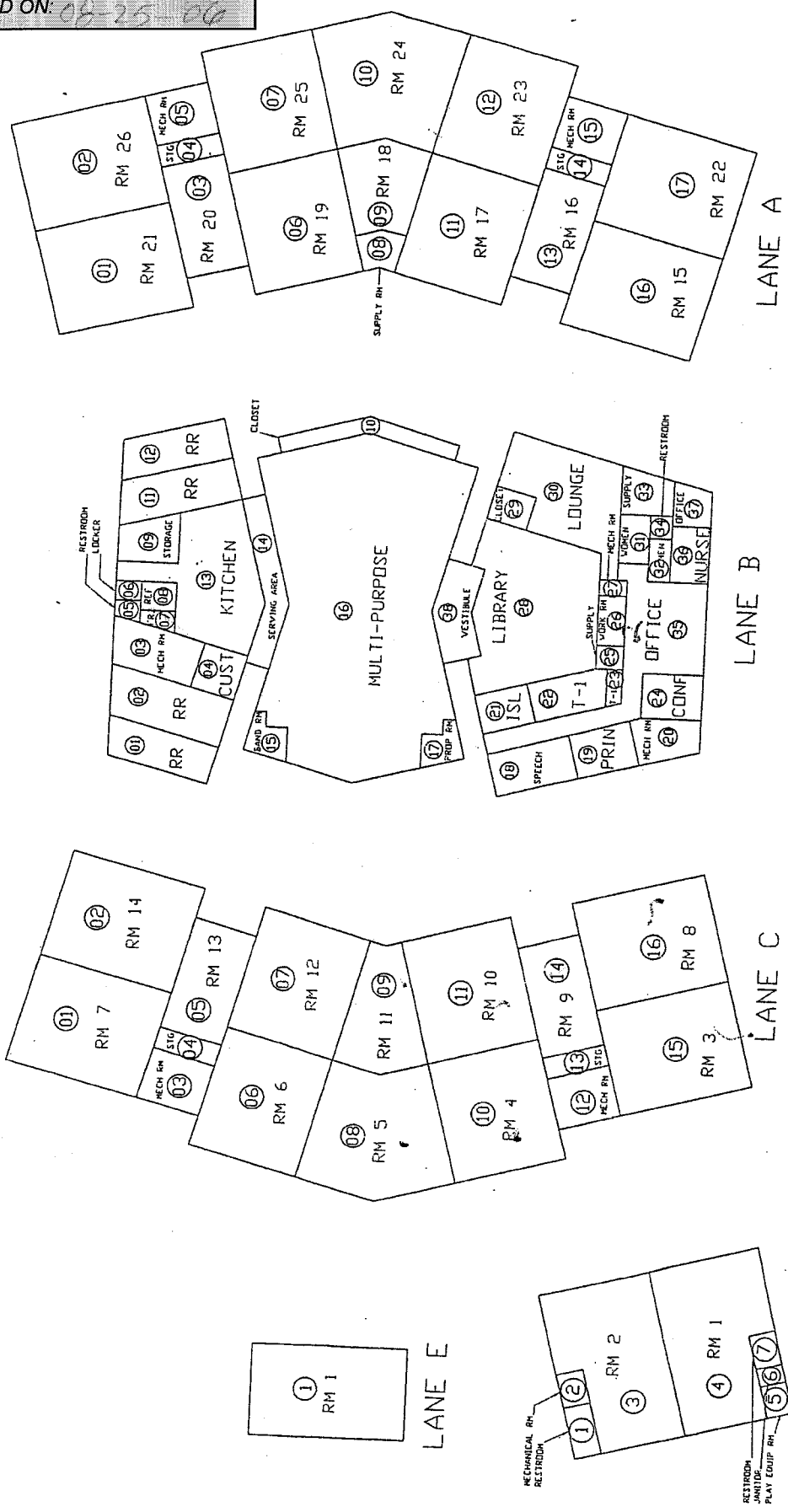

NAMING CONVENTION SITEPLAN

NOT TO SCALE

COUNTY: SANTA CLARA
 ACREAGE: N/A

SCHOOL NAME: LANEVIEW ELEMENTARY
 ADDRESS: 2095 VARKWOOD LANE
 SCHOOL DISTRICT: BERRYESSA UNIFIED

BERRYESSA UNIFIED
 1376 PIEDMONT RD
 SAN JOSE, CA 95132

LANEVIEW ELEMENTARY SCHOOL
 INSPECTED ON: 03/08/07

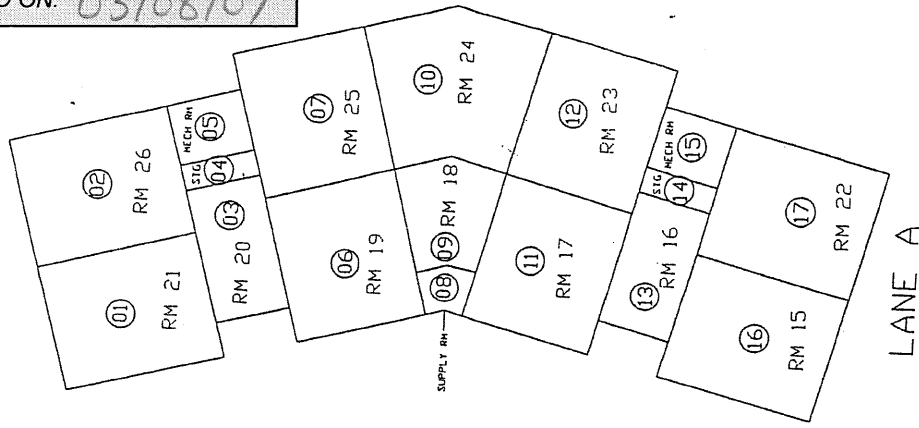

NOT TO SCALE

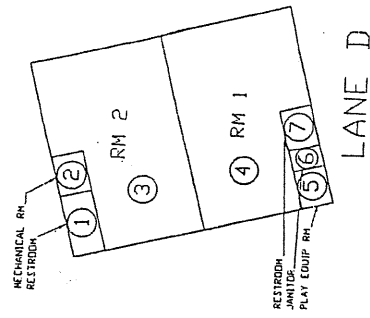
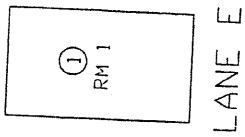
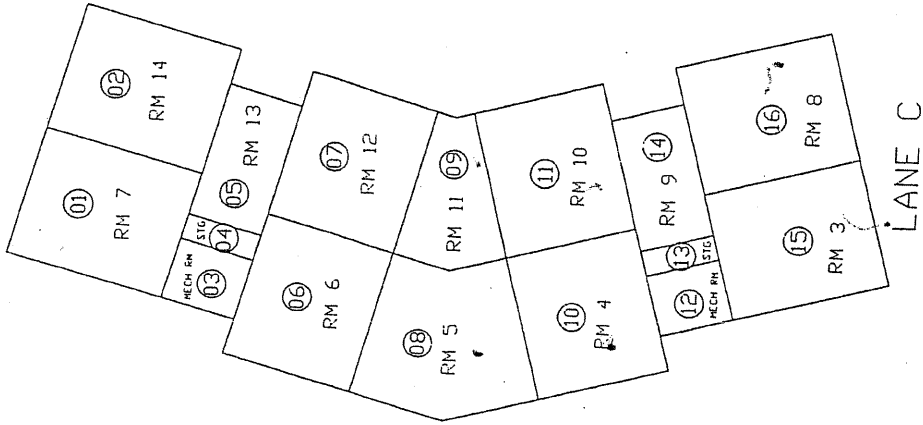
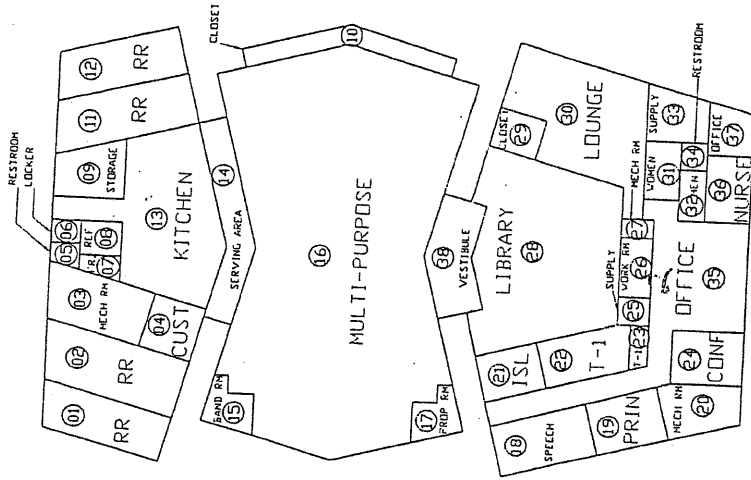

NAMING CONVENTION SITEPLAN

COUNTY: SANTA CLARA
 ACCEAIGE: N/A

SCHOOL NAME: LANEVIEW ELEMENTARY
 ADDRESS: 2095 WARWOOD LANE
 SCHOOL DISTRICT: BERRYESSA UNIFIED

BERRYESSA UNIFIED
 1376 PIEDMONT RD
 SAN JOSE, CA 95132

Krenz 1st
Port. 3

YMCA	
Welch 1 SDC	Shull 2 SDC

Melendez 1st Port. 1	Bates-1st Port. 2
-------------------------	----------------------

LANEVIEW ELEMENTARY SCHOOL
INSPECTED ON: 11-06-07

BLDG "D"

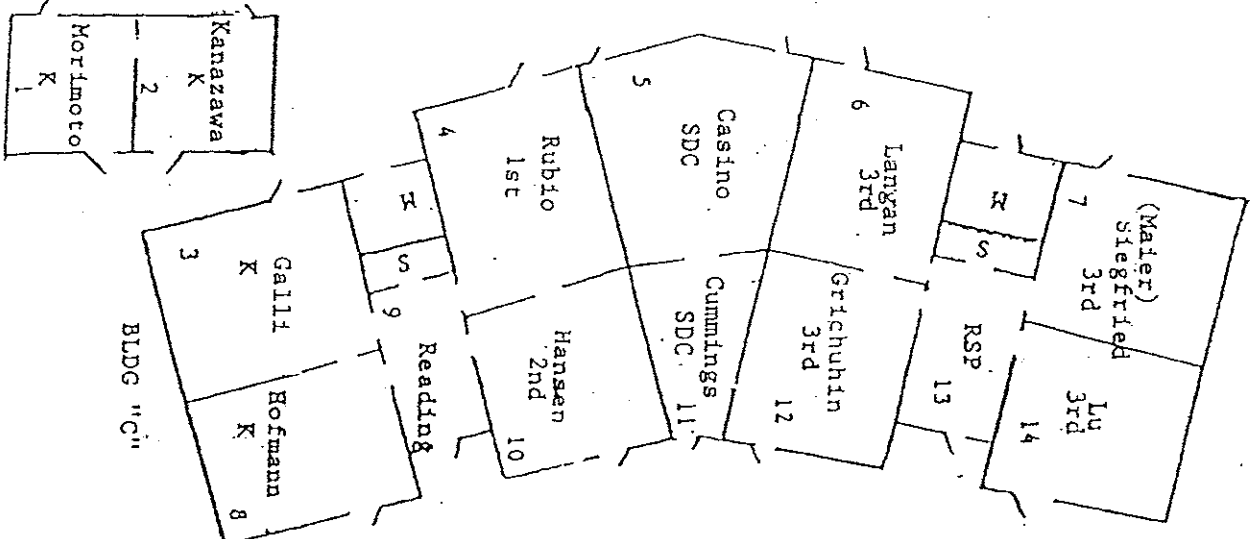

OPEN AIR CORRIDOR

Gates*

Gates*

LANEVIEW ELEMENTARY SCHOOL
(408) 923.1920
2095 Warmwood Lane
San Jose, CA 95132.1298

BLDG "B"

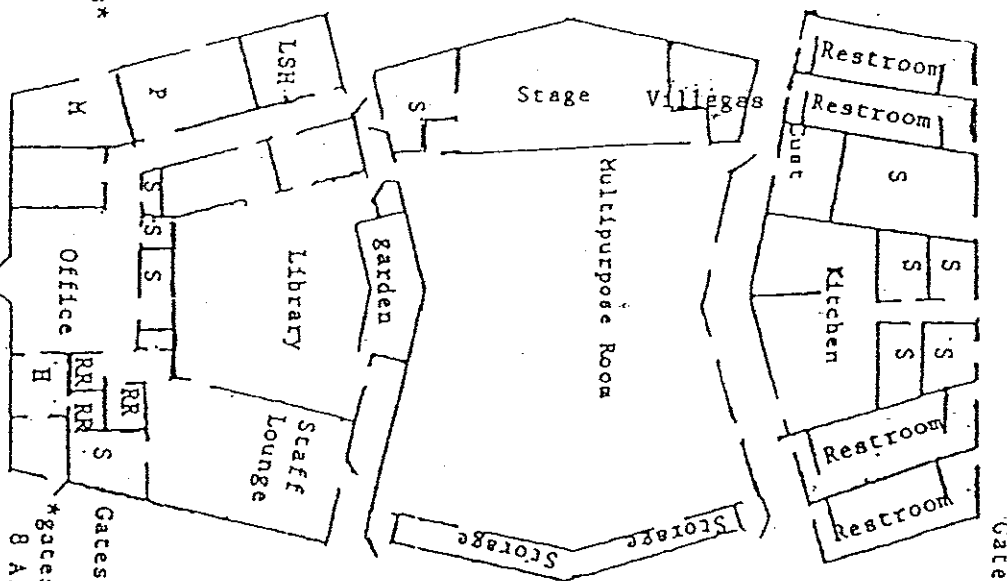

OPEN AIR CORRIDOR

Gates*

Gates*

*gates open from
8 A.M. - 3 P.M.

P=Principal's Office
M=Mechanical room

BLDG "A"

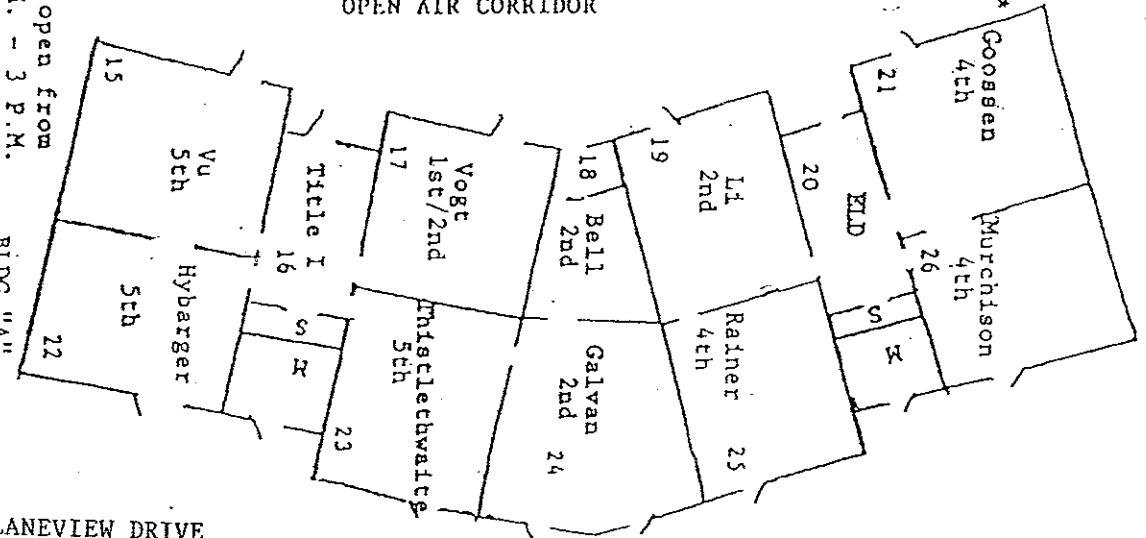

LANEVIEW DRIVE

Krenz 1st Port. 3

YMCA
Welch 1 SDC Shull 2 SDC

Melendez 1st Port. 1 Bates-1st Port. 2

LANEVIEW ELEMENTARY SCHOOL
INSPECTED ON 4-21-08

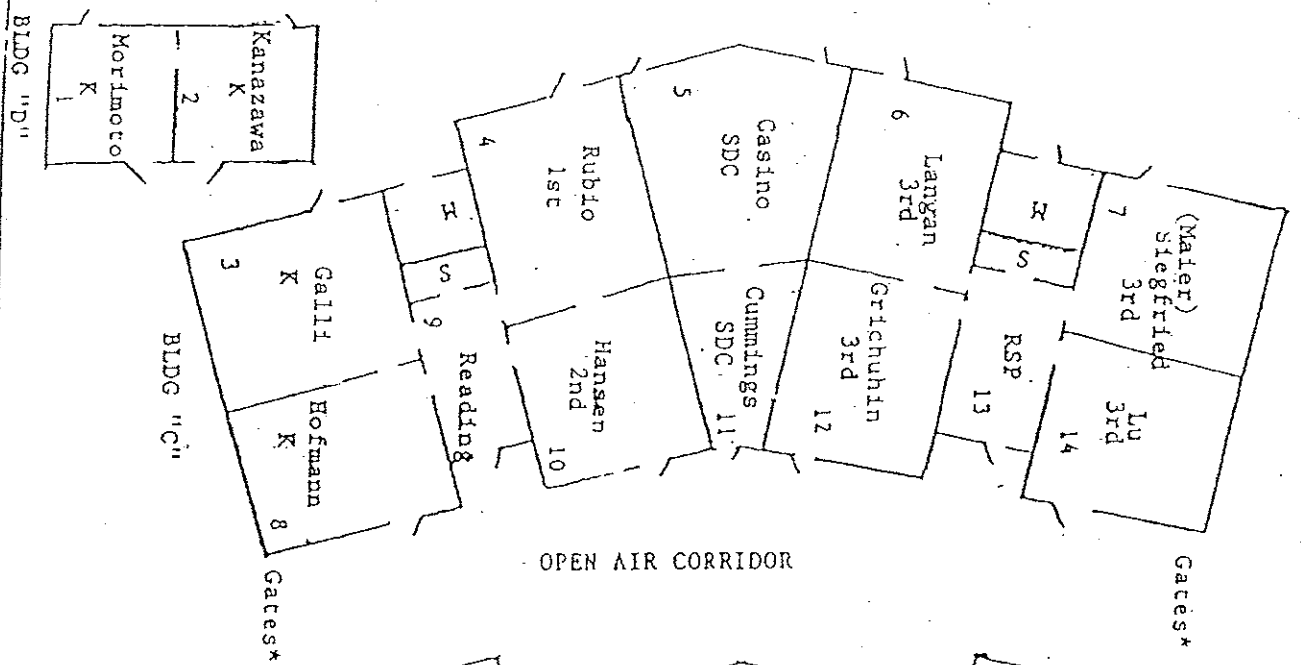

OPEN AIR CORRIDOR

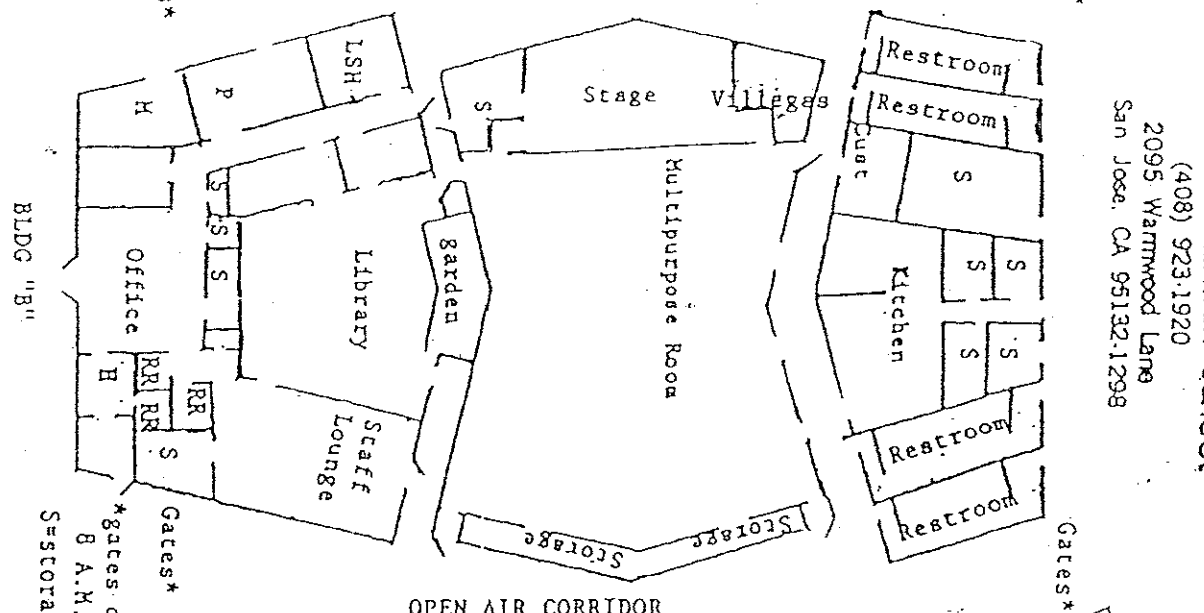

OPEN AIR CORRIDOR

P=Principal's Office
M=mechanical room

LANEVIEW ELEMENTARY SCHOOL
(408) 923.1920
2095 Warmwood Lane
San Jose, CA 95132.1298

LANEVIEW DRIVE

Krenz 1st
Port. 3

YMCA
Welch 1 SDC
Shull 2 SDC

Melendez 1st Port. 1
Bates-1st Port. 2

LANEVIEW ELEMENTARY SCHOOL
INSPECTED ON: 10/20/08

BLDG "D"

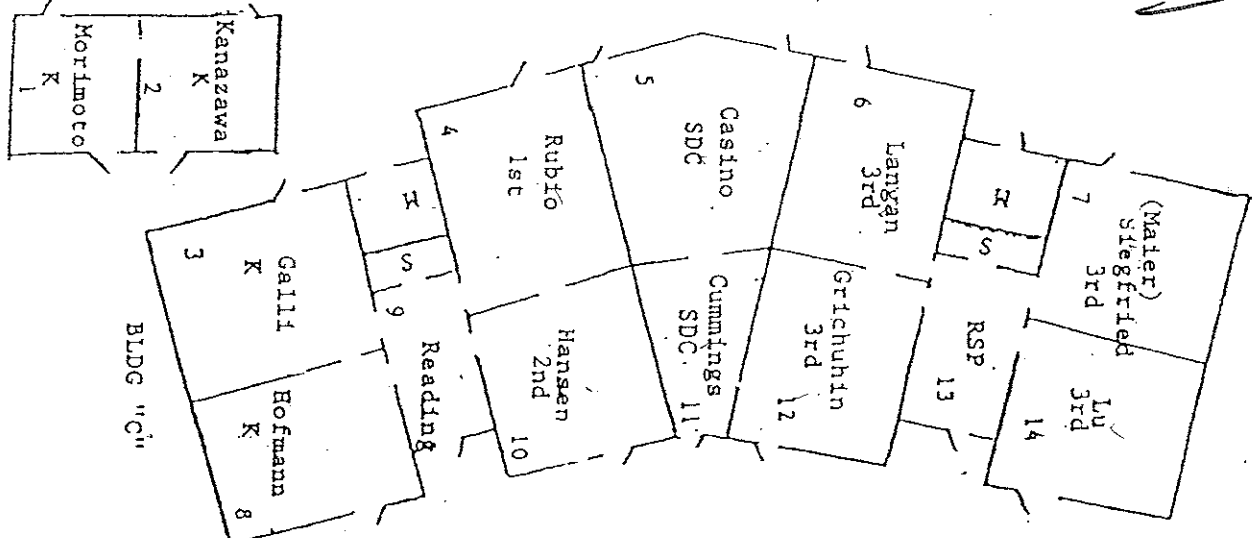

OPEN AIR CORRIDOR

LANEVIEW ELEMENTARY SCHOOL
(408) 923.1920
2095 Warmwood Lane
San Jose, CA 95132.1298

BLDG "B"

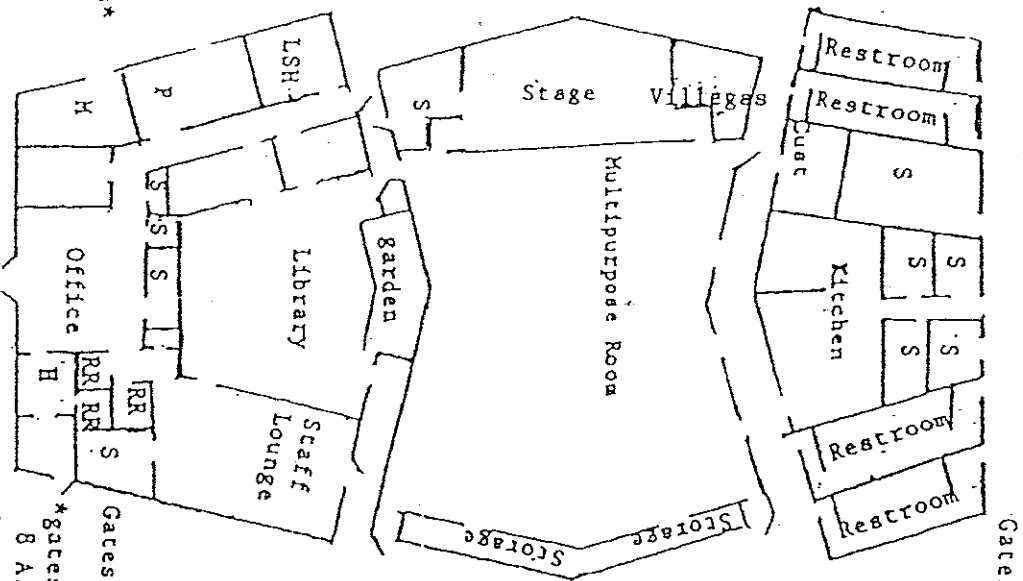

OPEN AIR CORRIDOR

*gates open from
8 A.M. - 3 P.M.
S=storage
P=Principal's Office
M=mechanical room

BLDG "A"

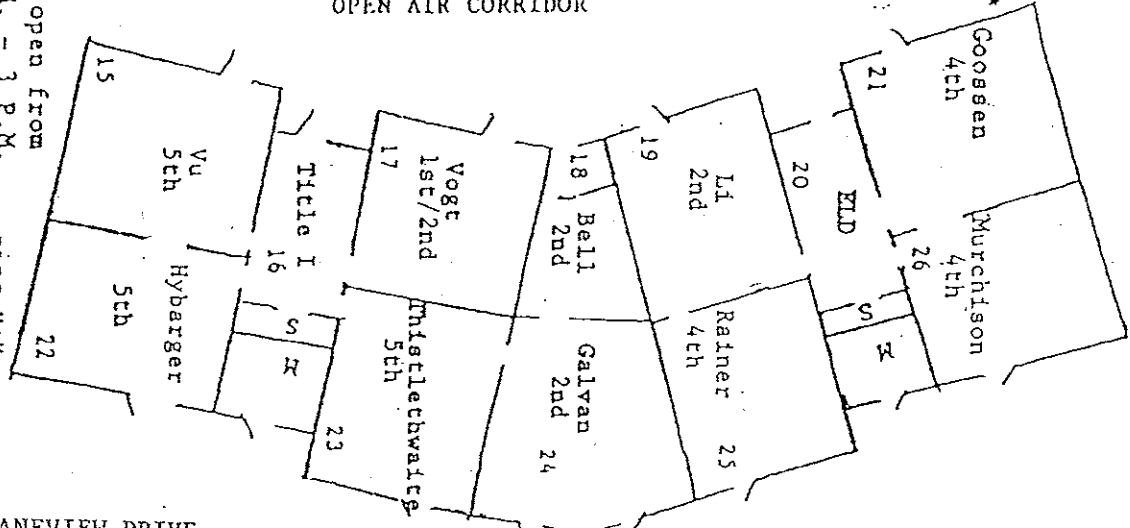

LANEVIEW DRIVE

LANEVIEW ELEMENTARY SCHOOL
 INSPECTED ON: 5-12-09

Krenz 1st
 Port. 3

YMCA
 Welch 1 SDC
 Shull 2 SDC

Melendez 1st Port. 1
 Bates-1st Port. 2

LANEVIEW ELEMENTARY SCHOOL
 (408) 923-1920
 2095 Warmwood Lane
 San Jose, CA 95132-1298

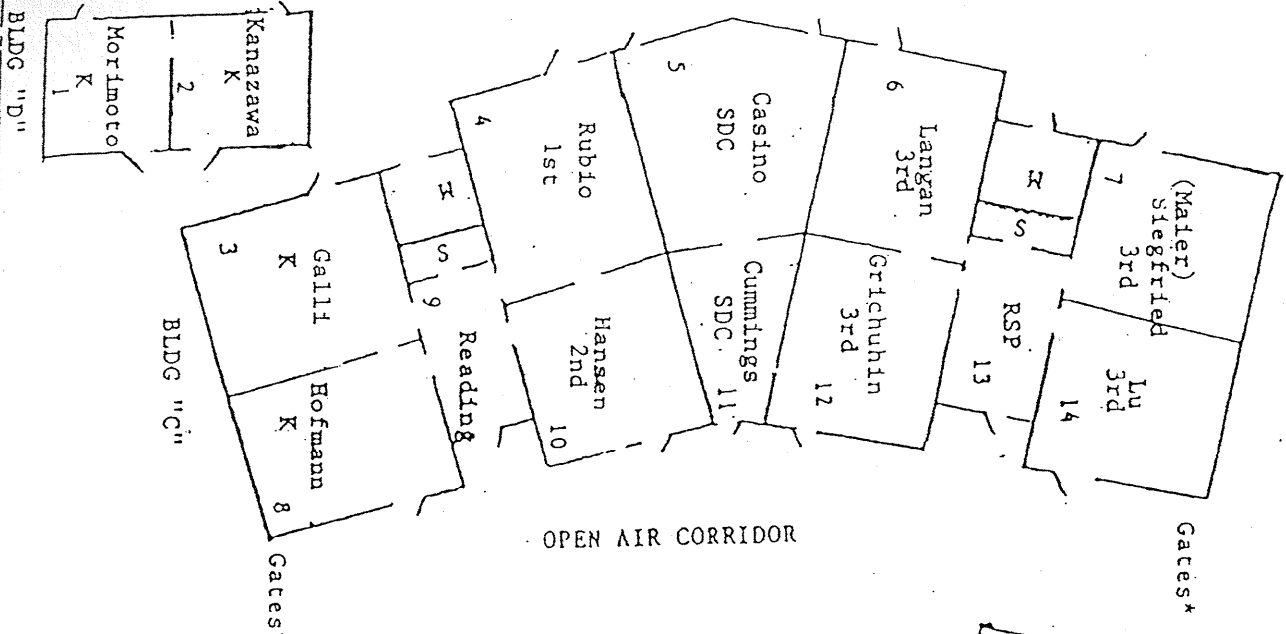

OPEN AIR CORRIDOR

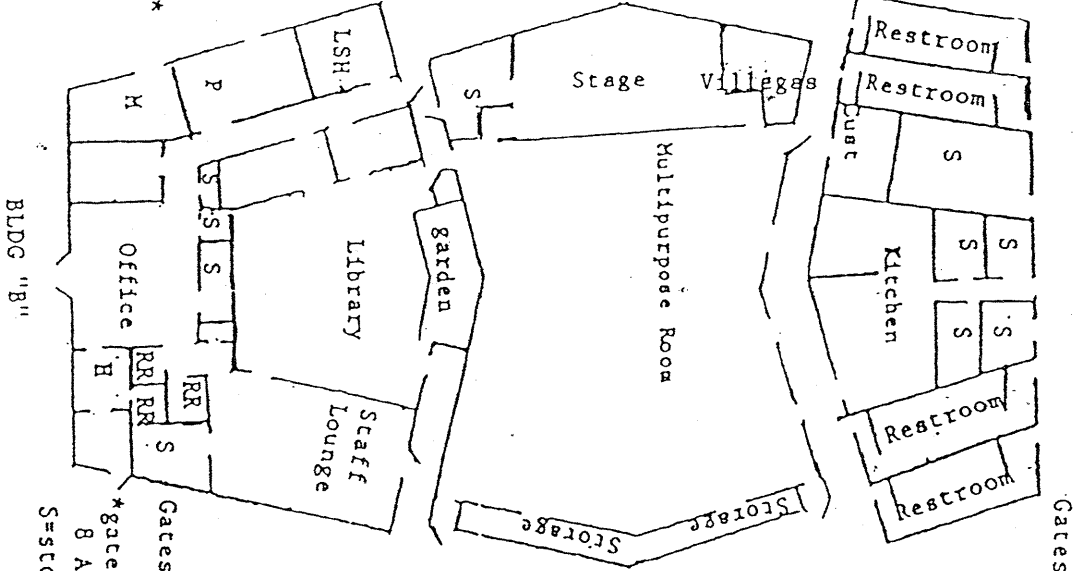

OPEN AIR CORRIDOR

*gates open from
 8 A.M. - 3 P.M.
 P=Principal's Office
 M=Mechanical room
 S=Storage

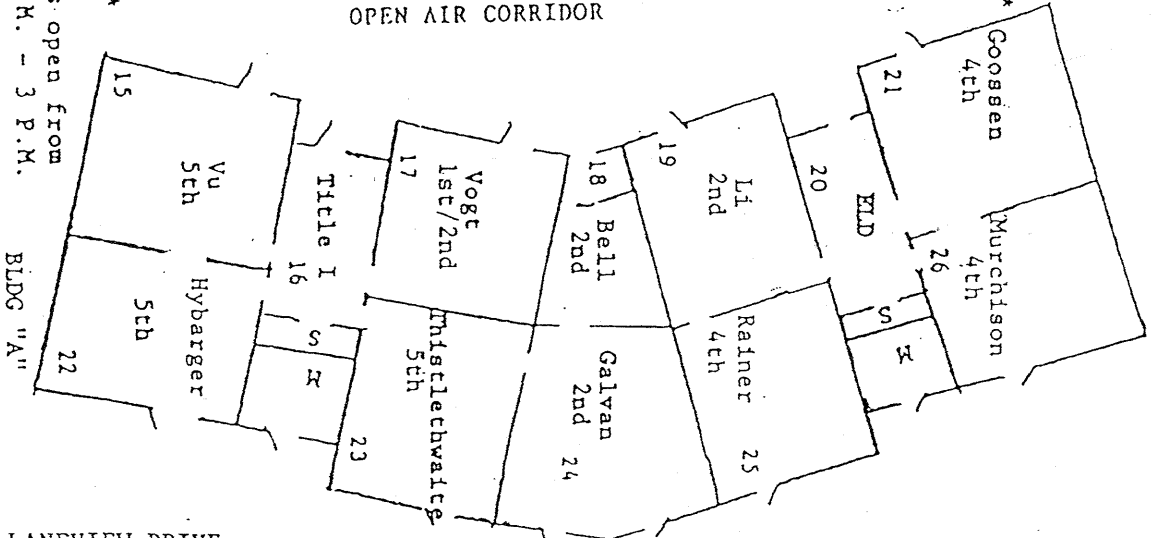

LANEVIEW DRIVE

Krenz 1st Port. 3

Melendez 1st Port. 1 | Bates-1st Port. 2

LANEVIEW ELEMENTARY SCHOOL
INSPECTED ON: 9/2/10

YMCA
Welch SDC 1 | Shull SDC 2

BLDG "D"

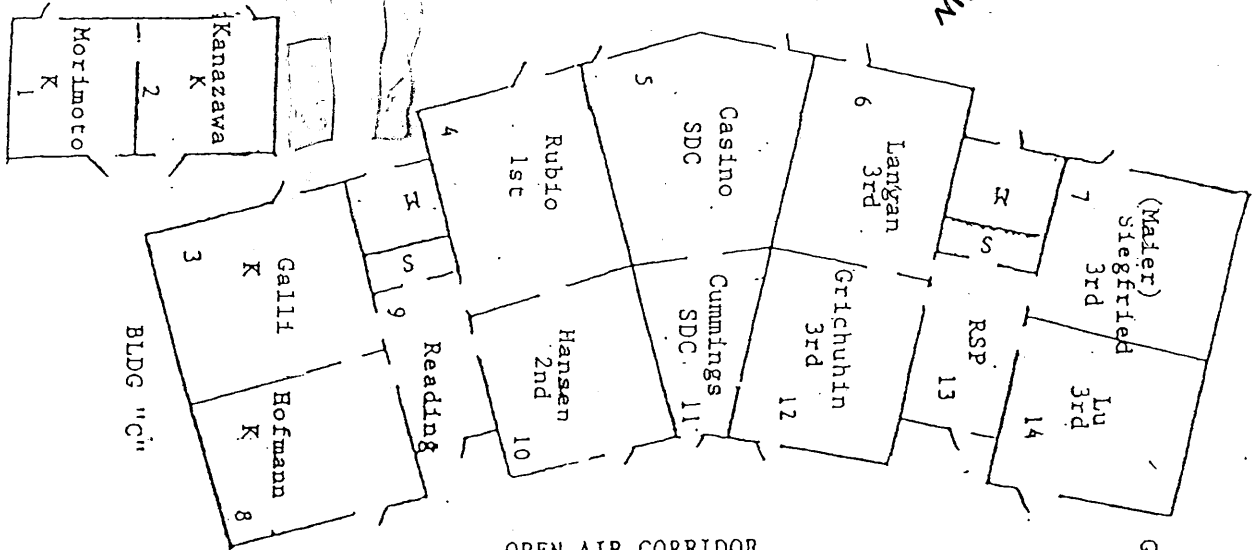

OPEN AIR CORRIDOR

LANEVIEW ELEMENTARY SCHOOL
(408) 923-1920
2095 Warmwood Lane
San Jose, CA 95132-1298

BLDG "B"

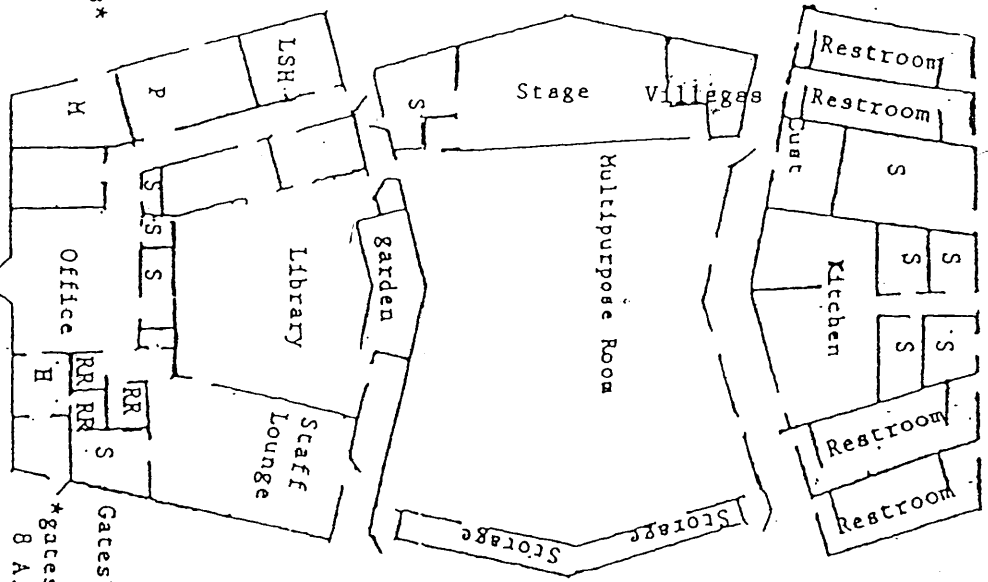

OPEN AIR CORRIDOR

Gates*
*gates open from
8 A.M. - 3 P.M.

P=Principal's Office
M=mechanical room

LANEVIEW DRIVE

BLDG "A"

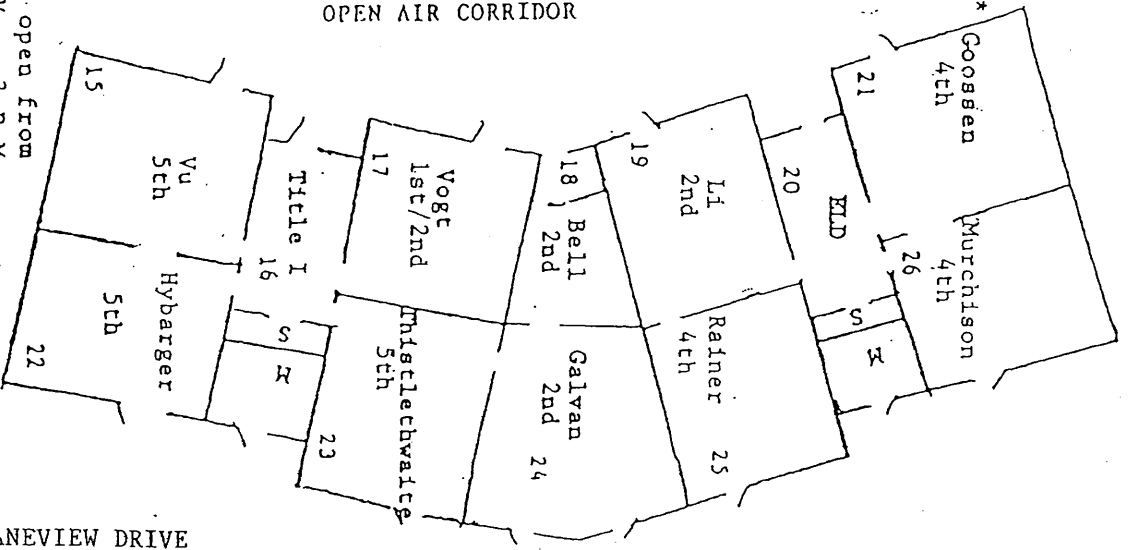

YMCA
 Welch SDC 1
 Shull SDC 2

Krenz 1st Port. 3

Melendez 1st Port. 1
 Bates-1st Port. 2

Plastic Shed

Green House

Metal Container

LANEVIEW ELEMENTARY SCHOOL
 INSPECTED ON: 11-29-11

BLDG "D"

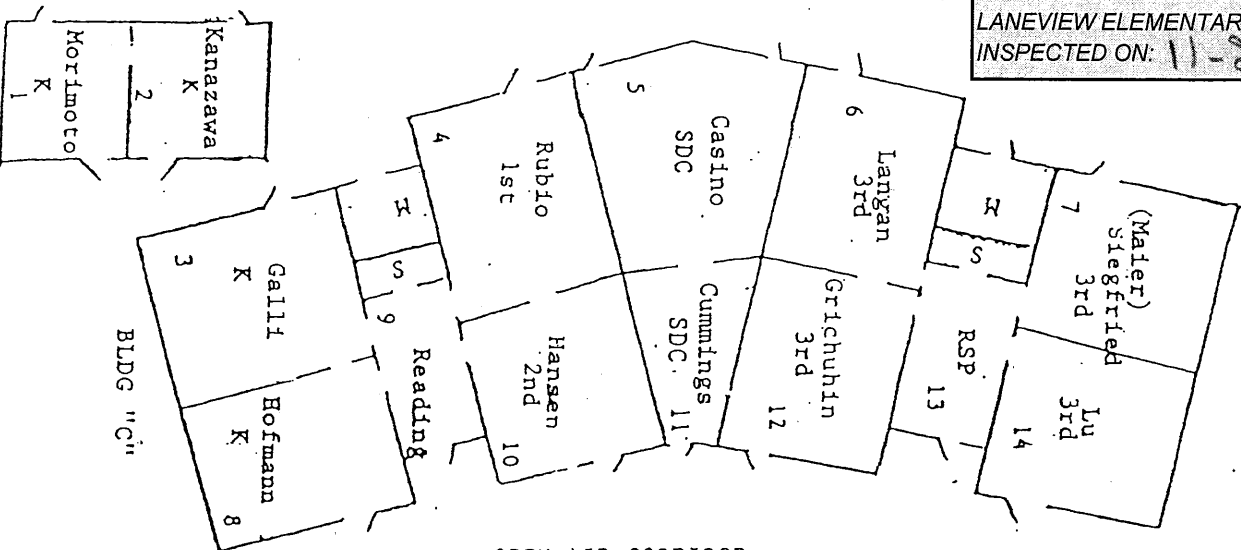

OPEN AIR CORRIDOR

BLDG "B"

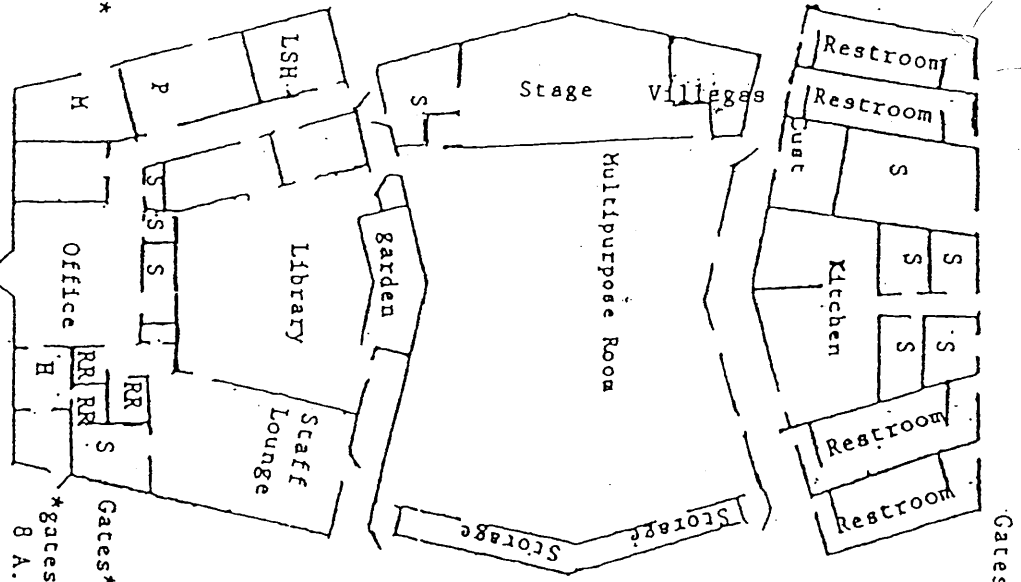

OPEN AIR CORRIDOR

*gates: open from 8 A.M. - 3 P.M.
 S=storage
 P=Principal's Office
 M=mechanical room

BLDG "A"

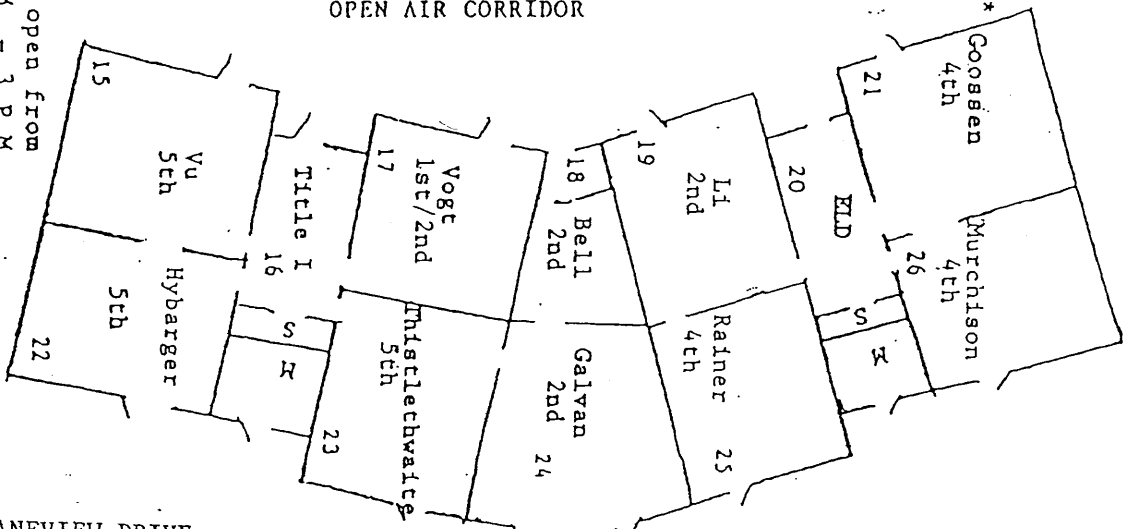

LANEVIEW ELEMENTARY SCHOOL
 (408) 923.1920
 2095 Warmwood Lane
 San Jose, CA 95132.1298

LANEVIEW DRIVE

Krenz 1st Port. 3

Plastic Shed

Green House

YMCA	
Welch 1 SDC	Shull 2 SDC

Melendez 1st Port. 1	Bates-1st Port. 2
----------------------	-------------------

Metal Container

LANEVIEW ELEMENTARY SCHOOL
INSPECTED ON: 04-11-12

BLDG "D"

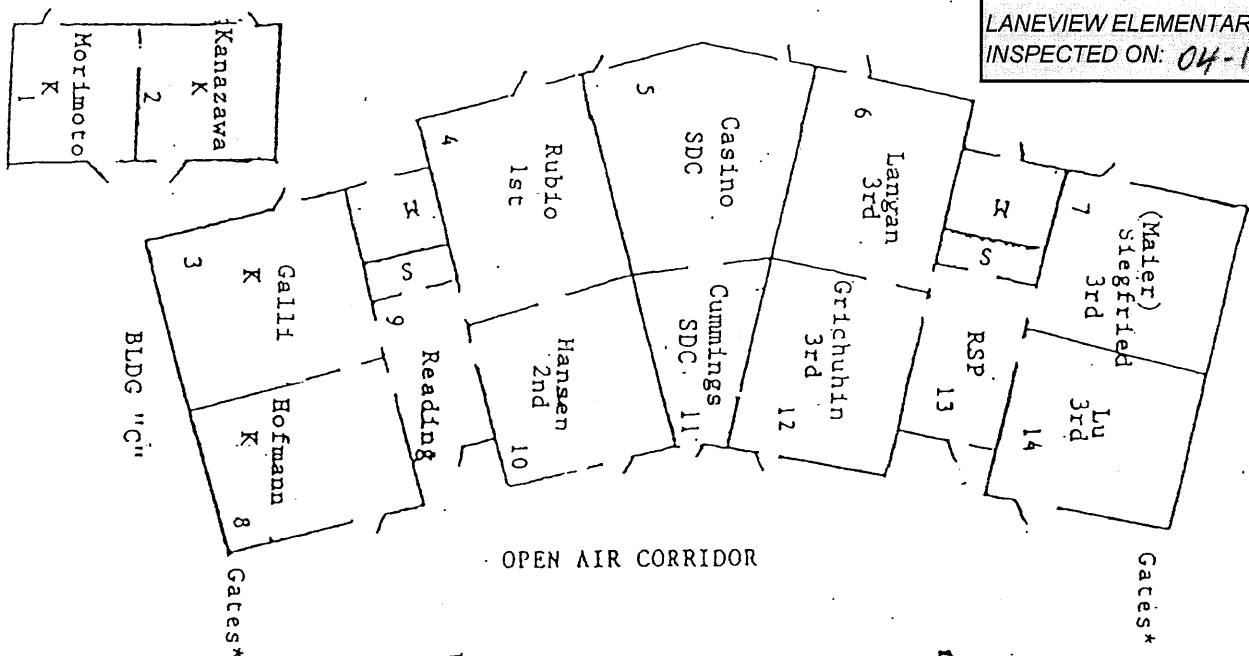

OPEN AIR CORRIDOR

LANEVIEW ELEMENTARY SCHOOL
(408) 923-1920
2095 Warmwood Lane
San Jose, CA 95132-1298

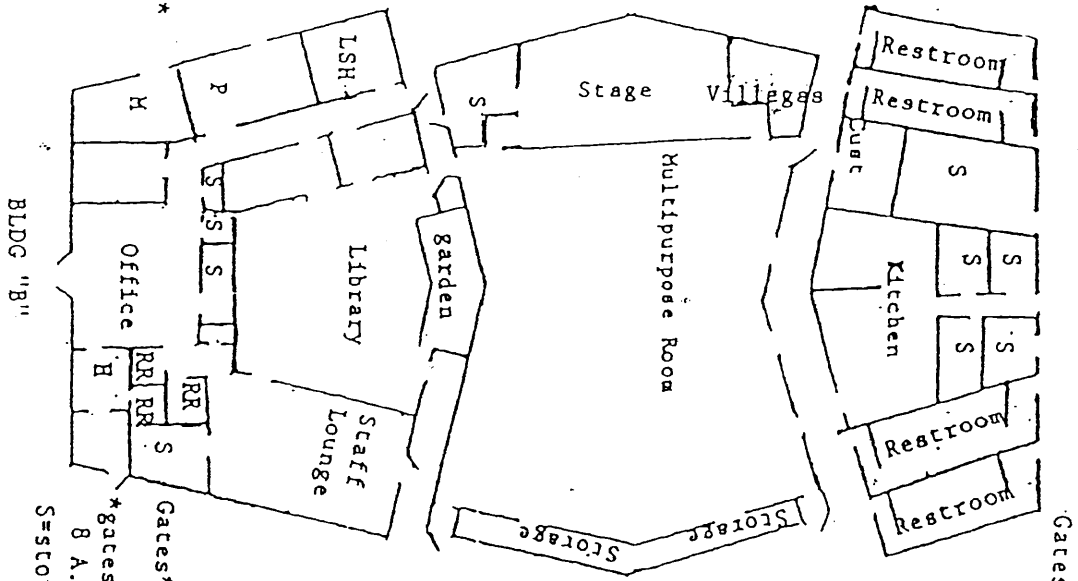

OPEN AIR CORRIDOR

*gates open from
8 A.M. - 3 P.M.
S=storage
P=Principal's Office
M=mechanical room

LANEVIEW DRIVE

Krenz 1st Port. 3

Plastic Shed

Green House

YMCA

Welch 1 SDC	Shull 2 SDC
----------------	----------------

Melendez 1st Port. 1	Bates-1st Port. 2
----------------------	-------------------

Metal Container

LANEVIEW ELEMENTARY SCHOOL
INSPECTED ON: 10-9-12

BLDG "D"

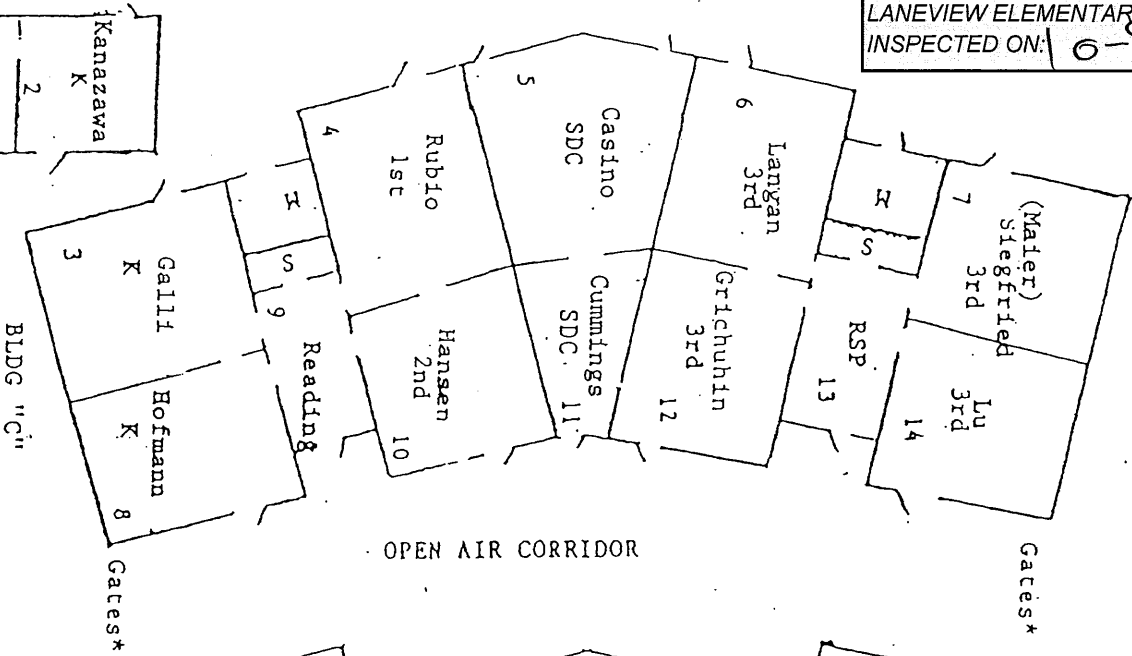
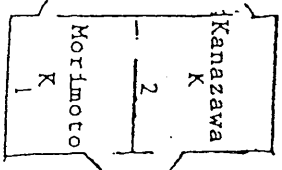

LANEVIEW ELEMENTARY SCHOOL
 (408) 923-1920
 2095 Warmwood Lane
 San Jose, CA 95132-1298

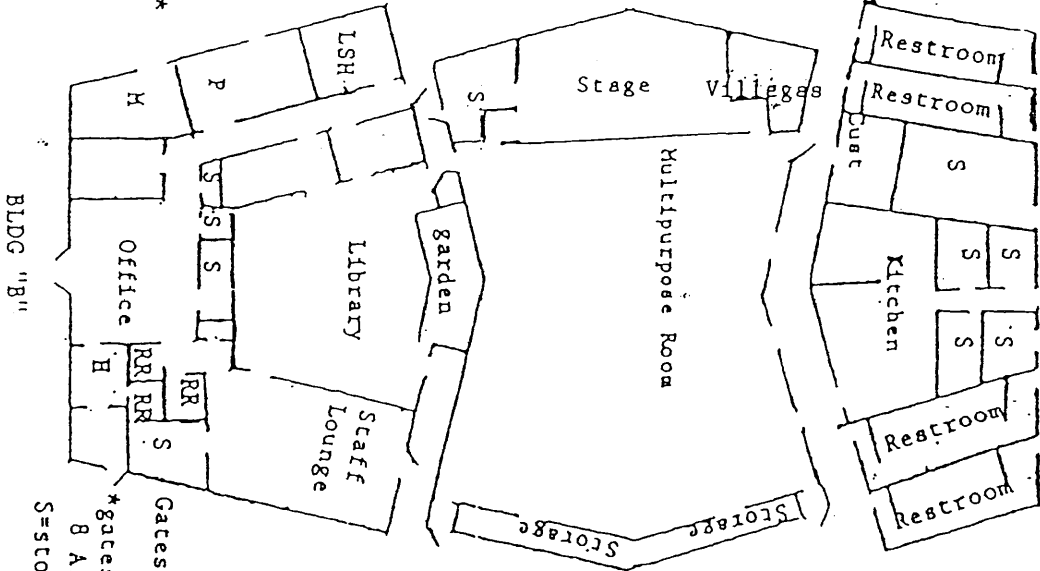

*Gates open from 8 A.M. - 3 P.M.
 S=storage
 P=Principal's Office
 M=mechanical room

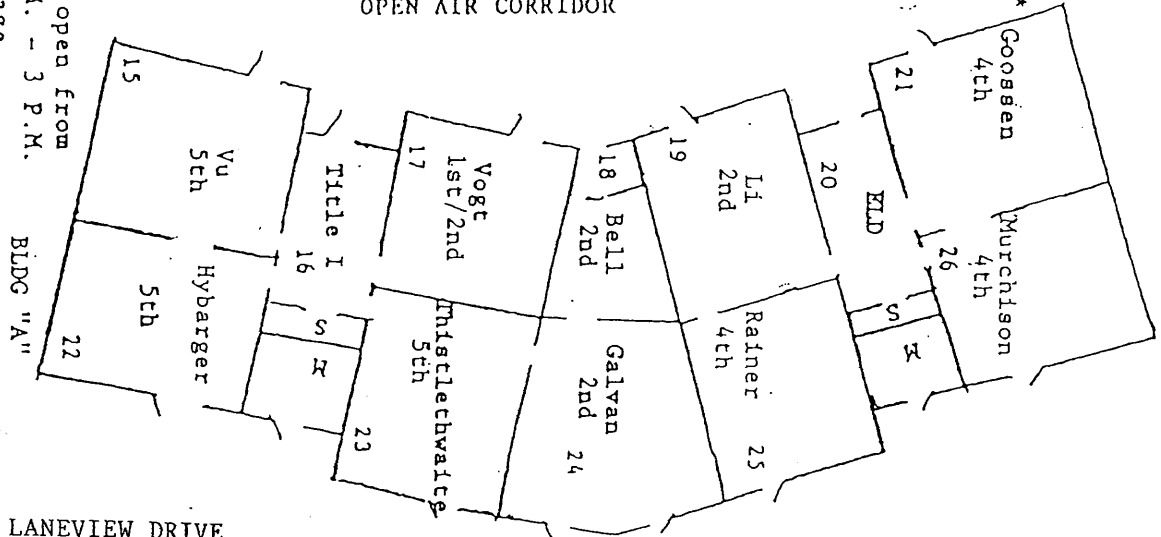

Krenz 1st Port. 3

Plastic Shed

Green House

YMCA	
Welch 1 SDC	Shull 2 SDC

Melendez 1st Port. 1	Bates-1st Port. 2
----------------------	-------------------

Metal Container

LANEVIEW ELEMENTARY SCHOOL
INSPECTED ON: 3-7-14

BLDG "D"

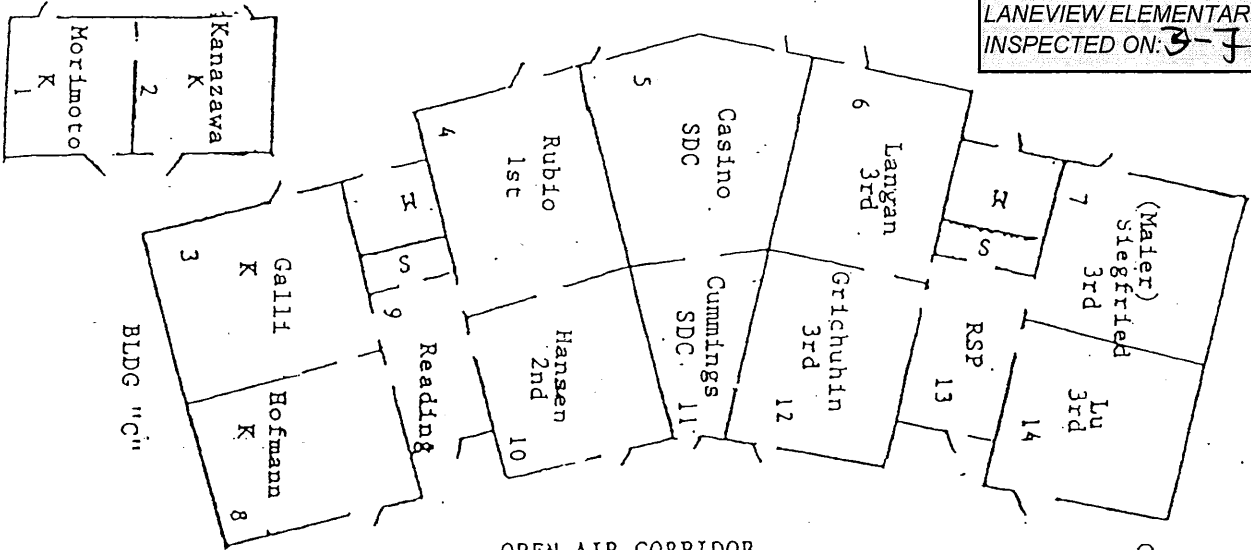

OPEN AIR CORRIDOR

LANEVIEW ELEMENTARY SCHOOL

(408) 923-1920
2095 Warmwood Lane
San Jose, CA 95132-1298

BLDG "B"

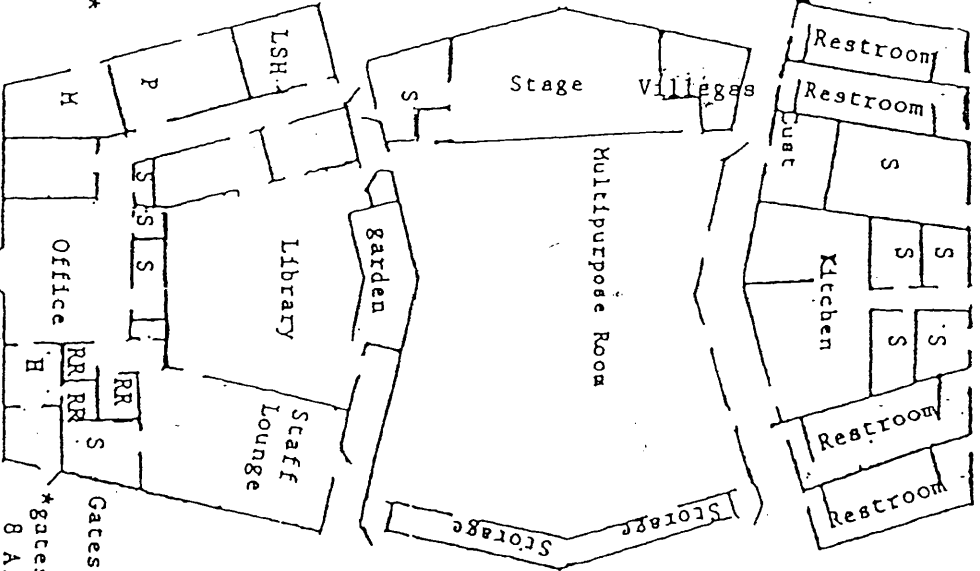

OPEN AIR CORRIDOR

*gates open from 8 A.M. - 3 P.M.
S=storage
P=Principal's Office
M=mechanical room

LANEVIEW DRIVE

Laneview Elementary School
 2095 Warmwood Lane
 San Jose, CA 95132
 (408) 923-1920

Laneview Drive

LANEVIEW ELEMENTARY SCHOOL
 INSPECTED ON: 03-19-2015

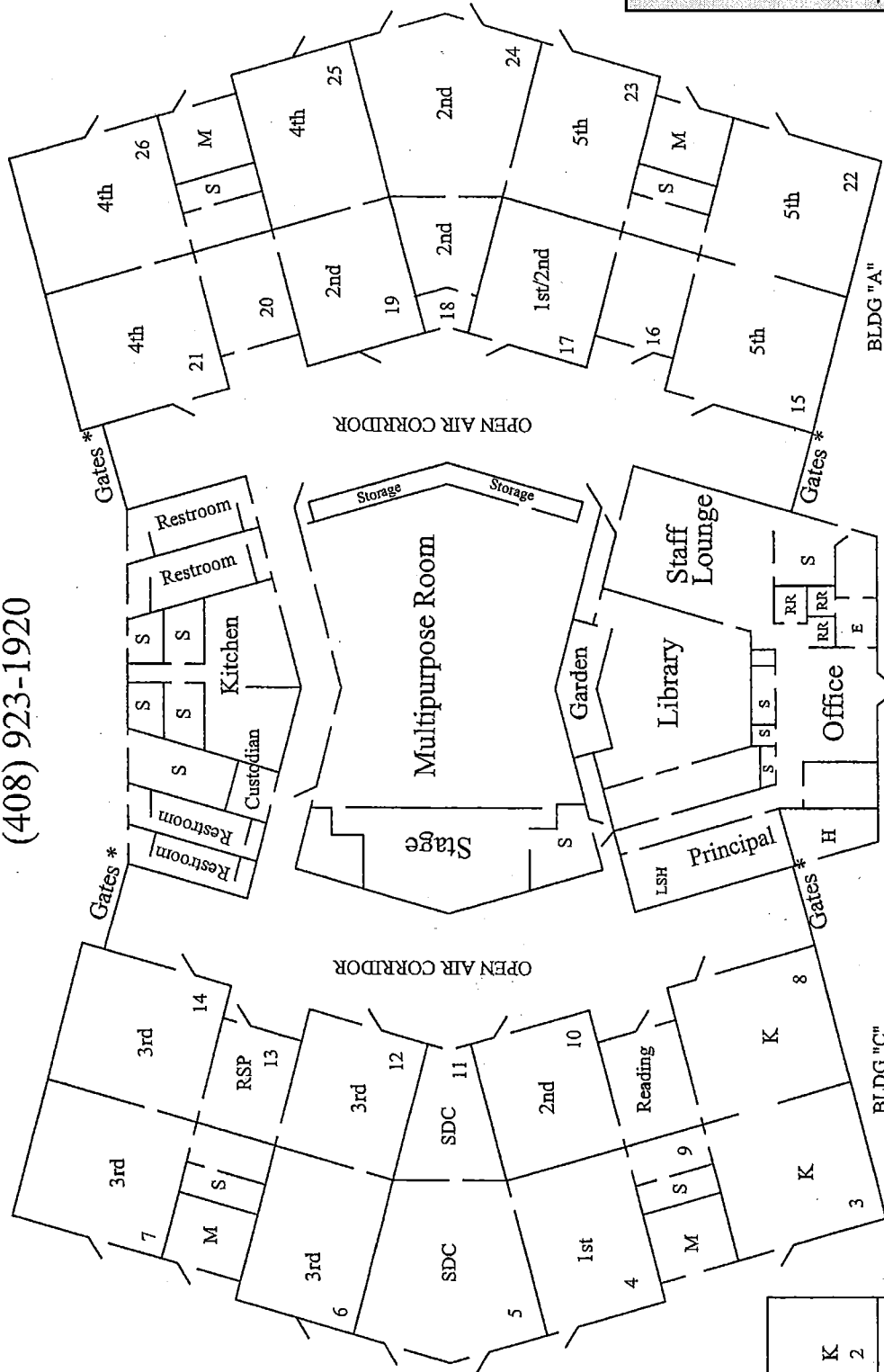

* Gates open from 8 A.M. - 3 P.M.
 S = storage
 M = mechanical
 RR = restroom

BLDG "B"

Warmwood Lane

Port. 3	Port. 1	Port. 2
---------	---------	---------

SDC 1	SDC 2
-------	-------

K 2	K 1
-----	-----

Laneview Elementary School
 2095 Warmwood Lane
 San Jose, CA 95132
 (408) 923-1920

Laneview Drive

LANEVIEW ELEMENTARY SCHOOL

INSPECTED ON: 9-17-15

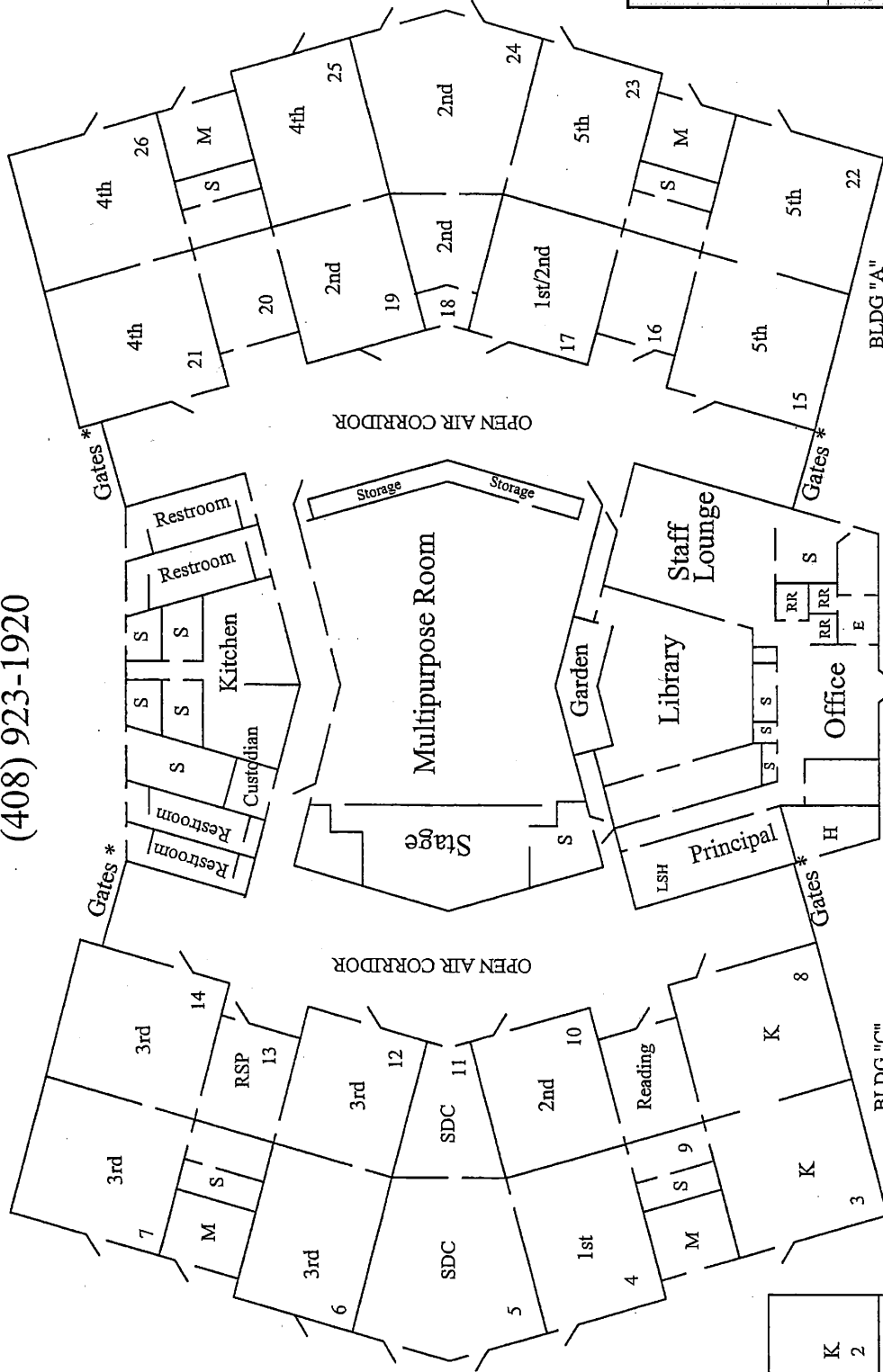

* Gates open from 8 A.M. - 3 P.M.
 S = storage
 M = mechanical
 RR = restroom

BLDG "B"

BLDG "C"

BLDG "A"

Warmwood Lane

Port. 3	Port. 1	Port. 2
---------	---------	---------

SDC	1
SDC	2

K	2
K	1

Laneview Elementary School
 2095 Warmwood Lane
 San Jose, CA 95132
 (408) 923-1920

Laneview Drive

LANEVIEW ELEMENTARY SCHOOL

INSPECTED ON: 03-18-2016

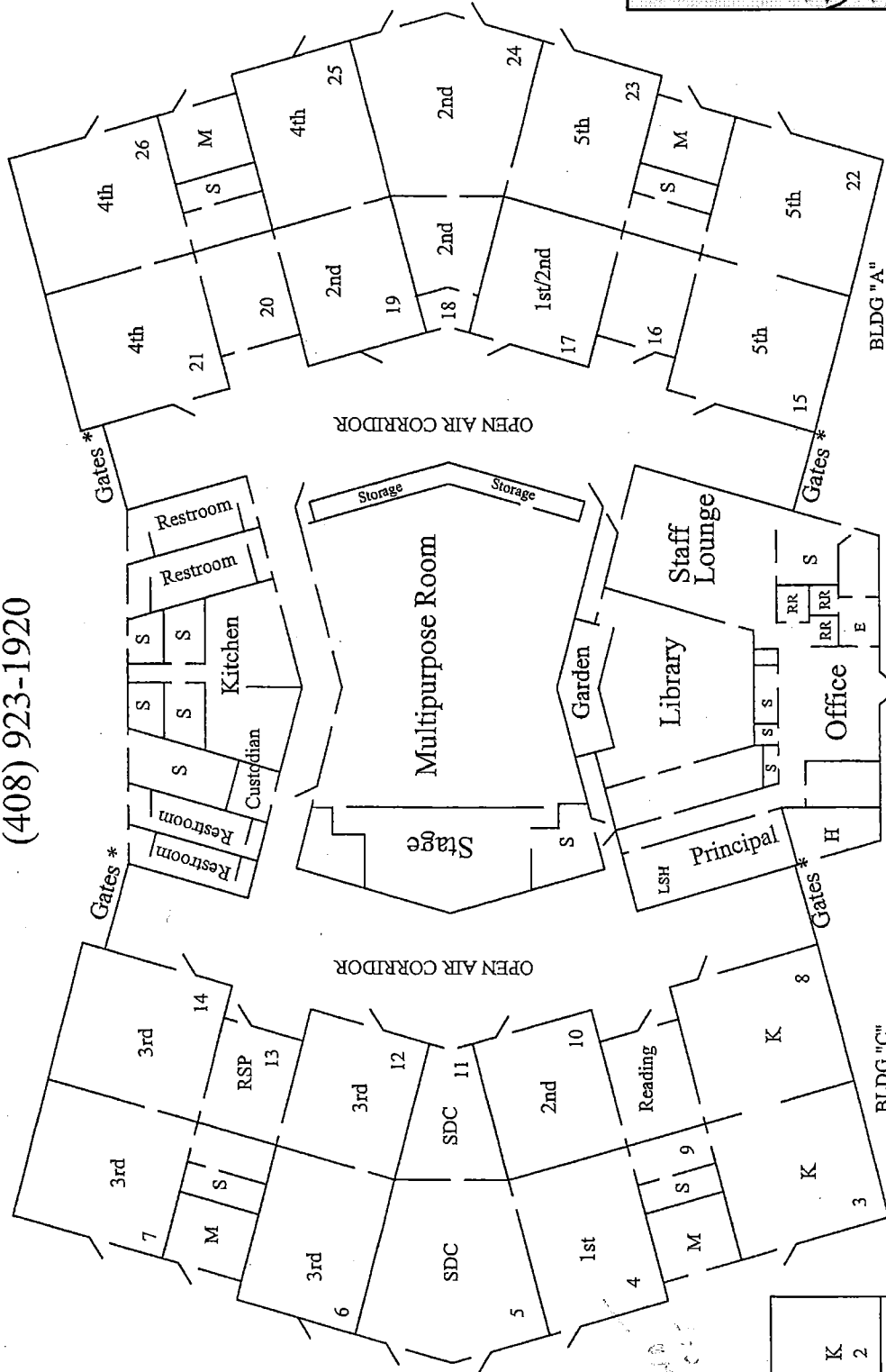
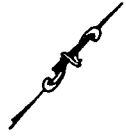

* Gates open from 8 A.M. - 3 P.M.

S = storage
 M = mechanical
 RR = restroom

BLDG "B"

BLDG "C"

BLDG "A"

Warmwood Lane

Port. 3	Port. 1	Port. 2
---------	---------	---------

SDC 1	SDC 2
-------	-------

K 2	K 1
-----	-----

Laneview Elementary School
 2095 Warmwood Lane
 San Jose, CA 95132
 (408) 923-1920

Laneview Drive

LANEVIEW ELEMENTARY SCHOOL
 INSPECTED ON: 9/16/16

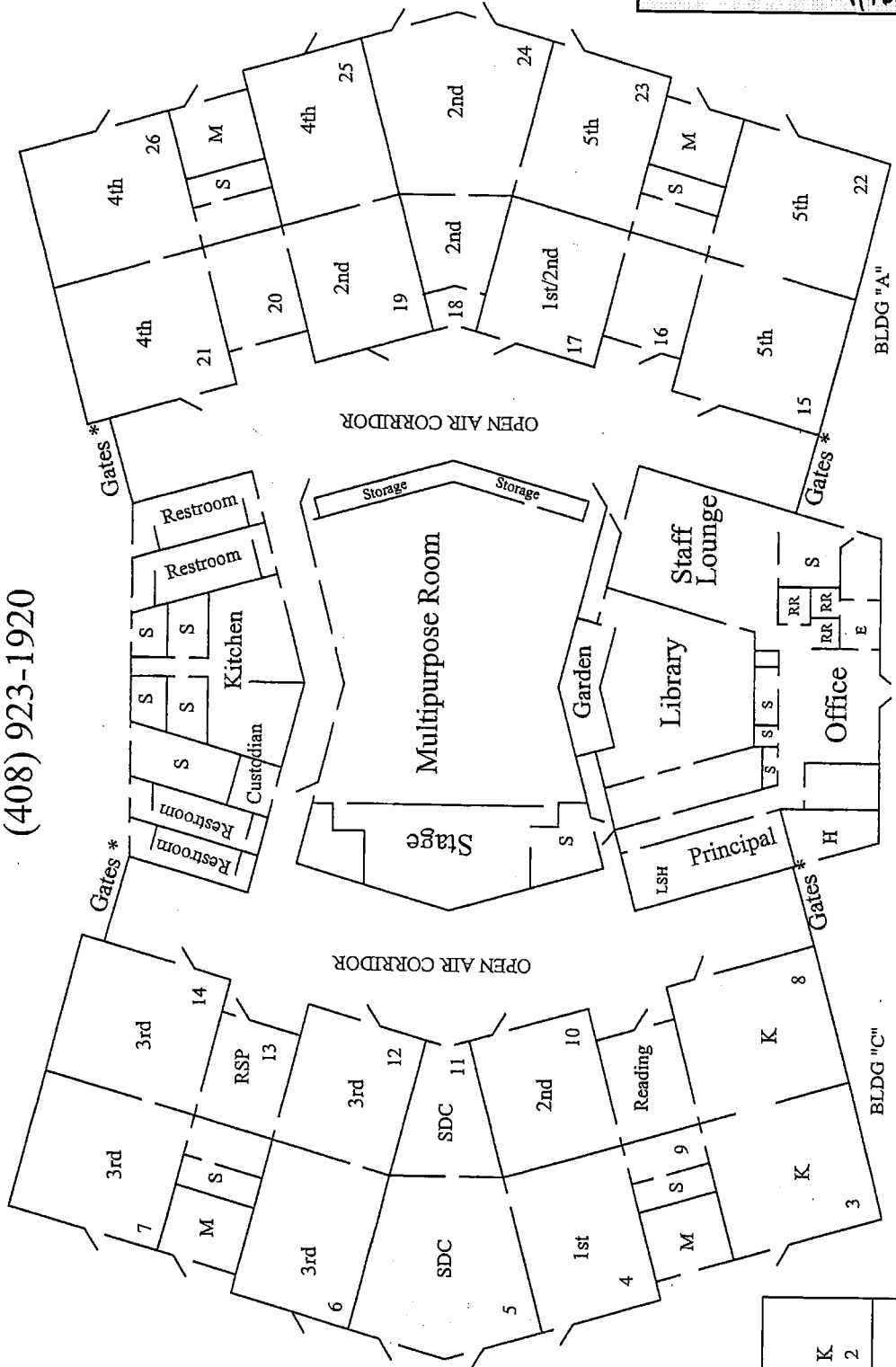

* Gates open from 8 A.M. - 3 P.M.
 S = storage
 M = mechanical
 RR = restroom

BLDG "B"

BLDG "C"

Warmwood Lane

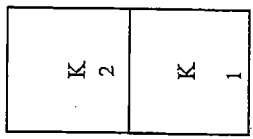
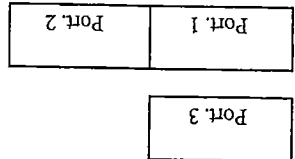

Laneview Elementary School
 2095 Warmwood Lane
 San Jose, CA 95132
 (408) 923-1920

Laneview Drive

LANEVIEW ELEMENTARY SCHOOL

INSPECTED ON: 11/3/17

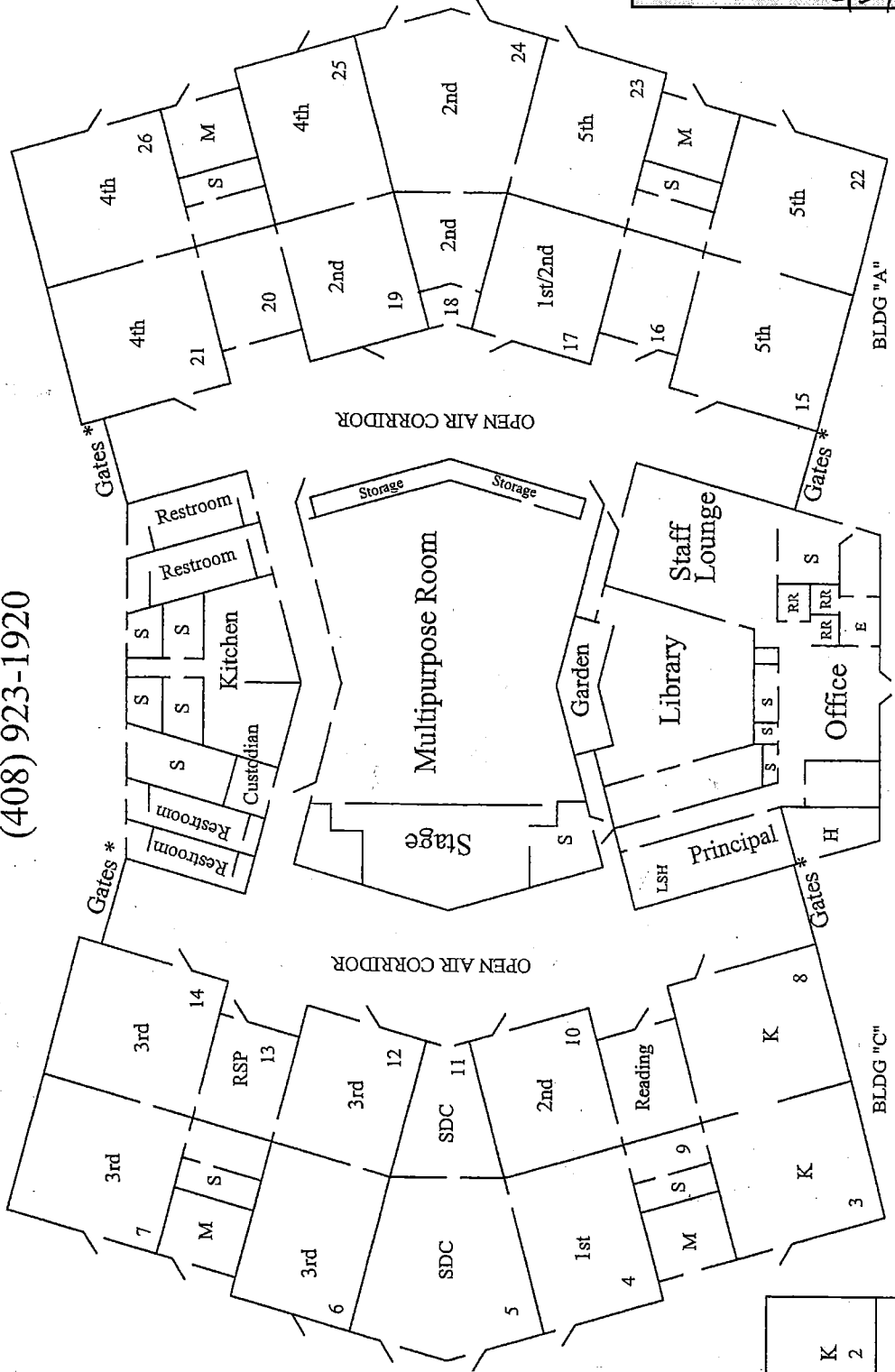

* Gates open from 8 A.M. - 3 P.M.
 S = storage
 M = mechanical
 RR = restroom

BLDG "B"

Warmwood Lane

Port. 3	Port. 1	Port. 2
---------	---------	---------

SDC 1	SDC 2
-------	-------

K 2	K 1
-----	-----